APPENDIX 2

Jefferson County Dead End Road Atlas

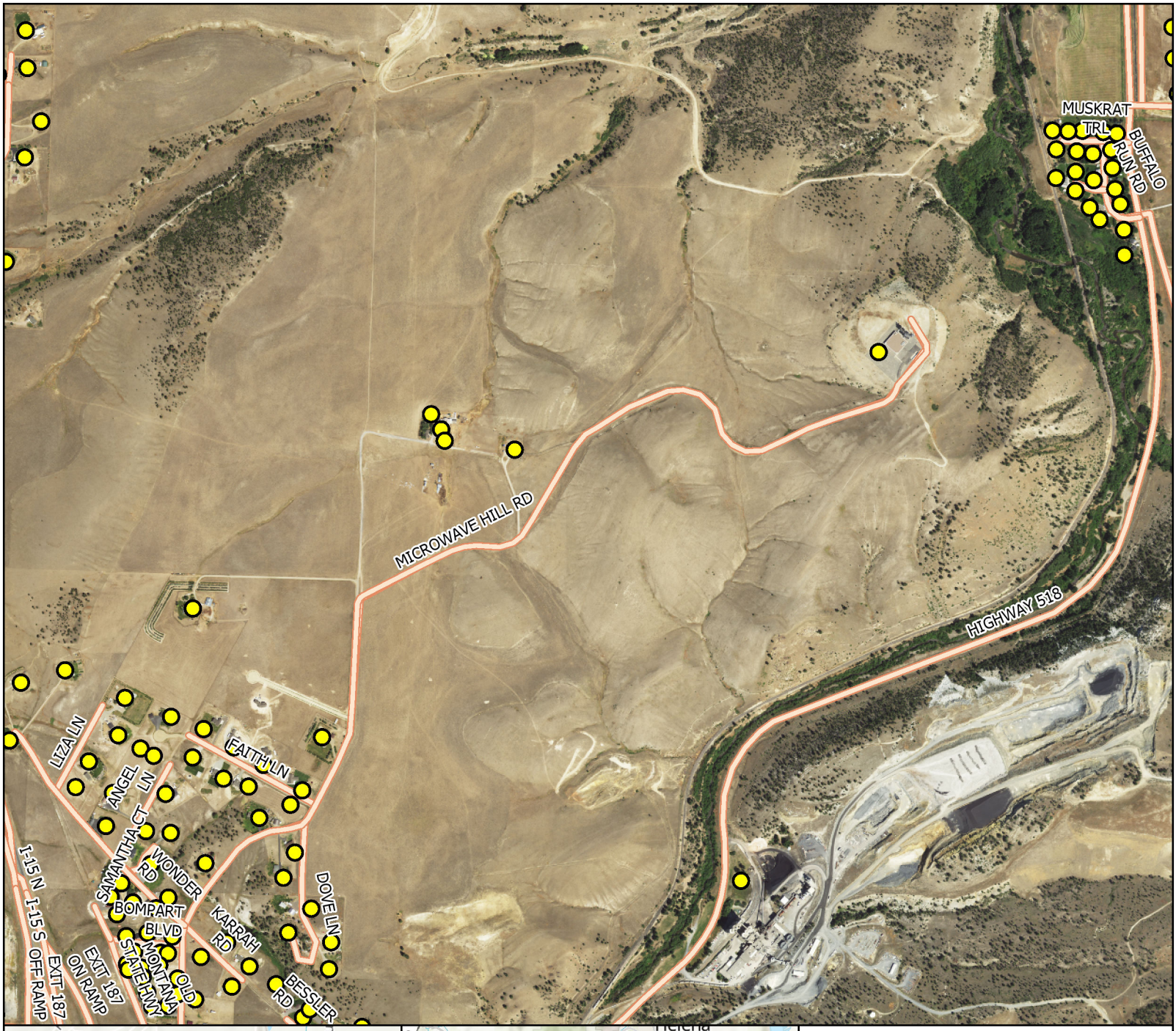

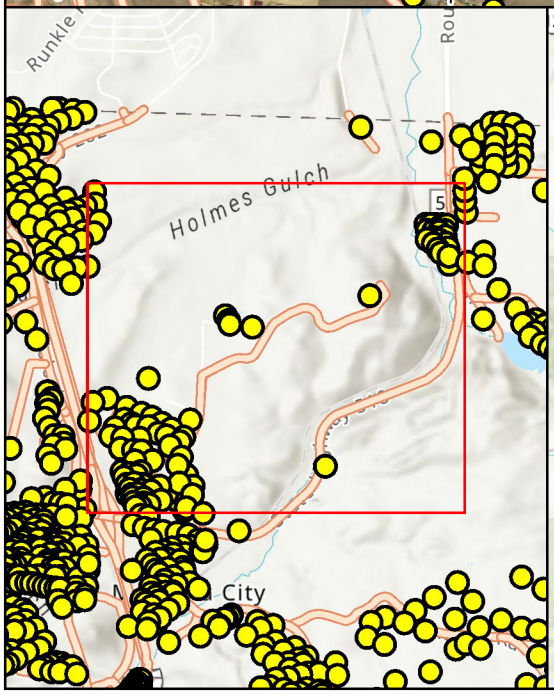

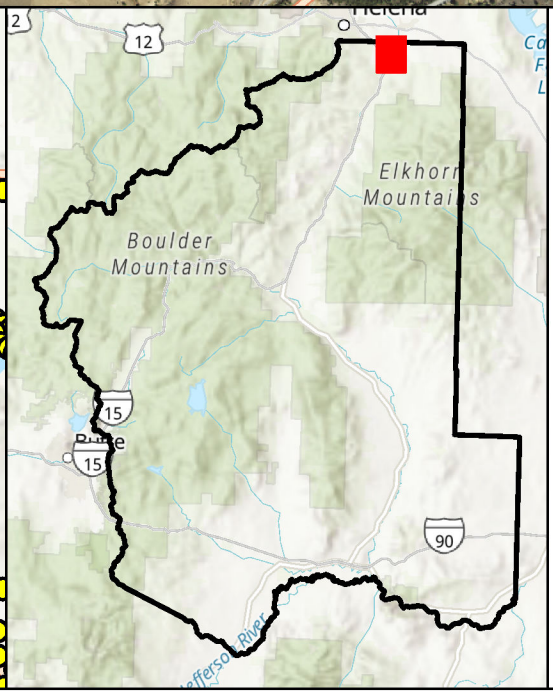

0 500 1,000 Feet

N

Jefferson County, MT
Capital Improvements Plan
Dead-End Road Areas

Jefferson County Structures

Jefferson County Roads

Fire District: Montana City Fire

Page Number: 1 of 60

THE DISCOVERED IN BETWEEN JEFFERSON COUNTY, MT

GreatWest engineering

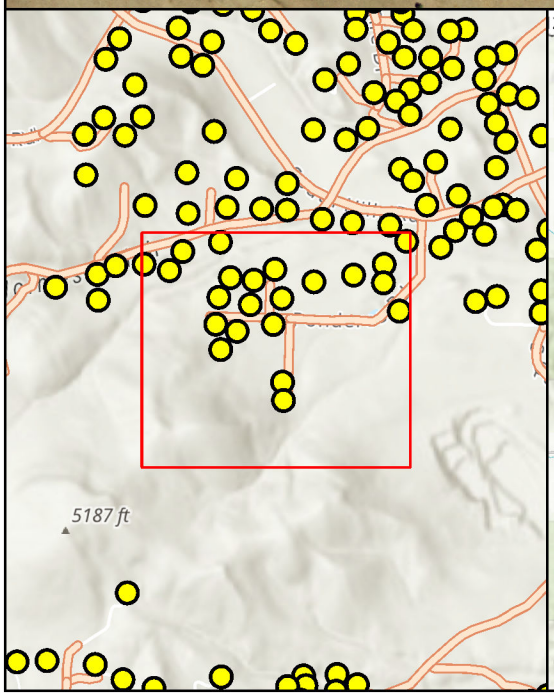

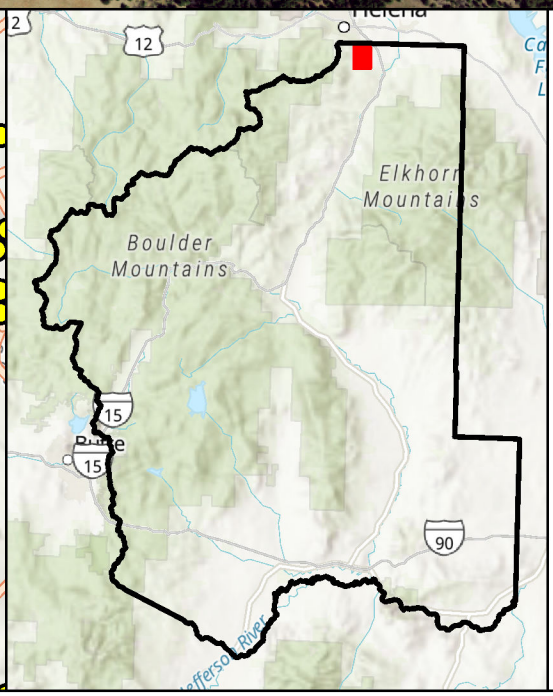

0 250 500 Feet

N

Jefferson County, MT
Capital Improvements Plan
Dead-End Road Areas

Jefferson County Structures

Jefferson County Roads

Fire District: Montana City Fire

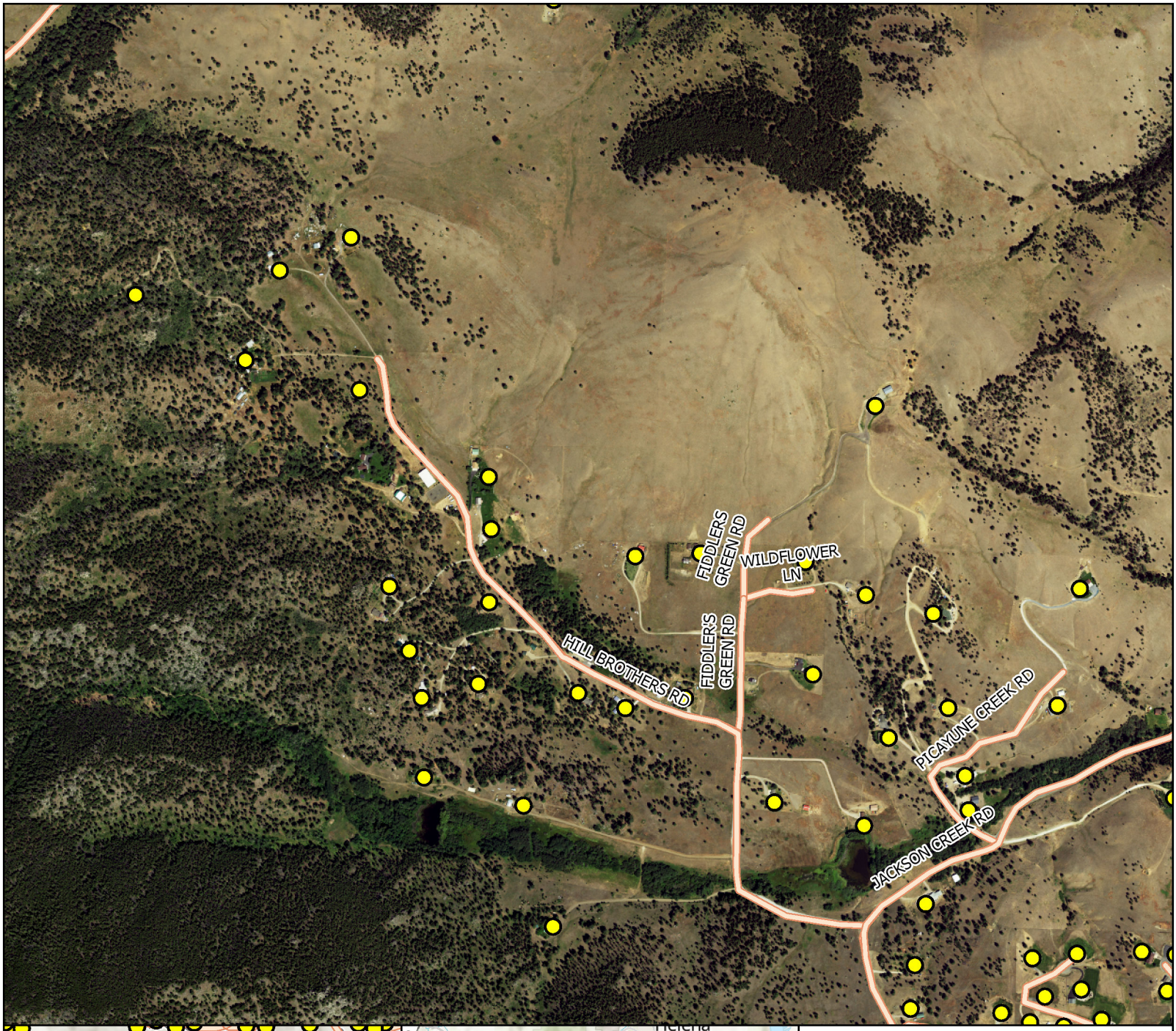

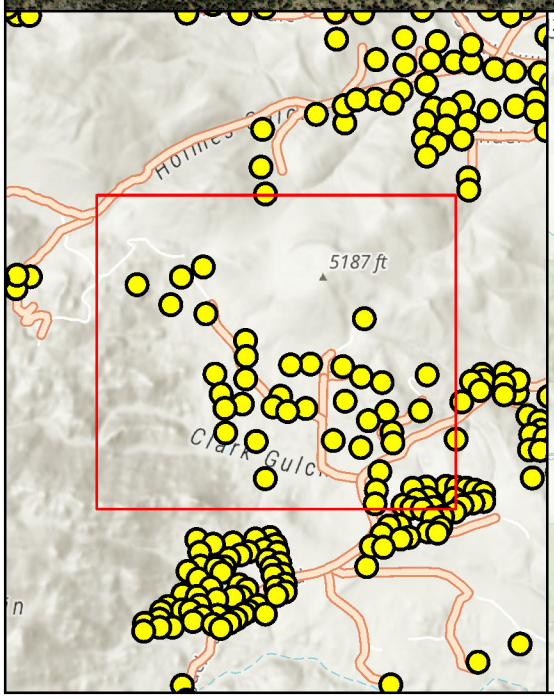

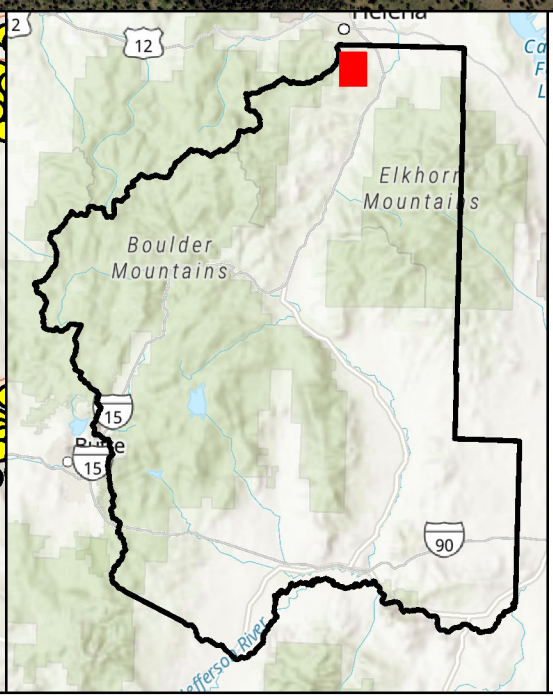

0 500 1,000 Feet

N

Jefferson County, MT
Capital Improvements Plan
Dead-End Road Areas

Jefferson County Structures

Jefferson County Roads

Fire District: Montana City Fire

Page Number: 3 of 60

THE DISCOVERED IN BETWEEN JEFFERSON COUNTY, MT

GreatWest engineering

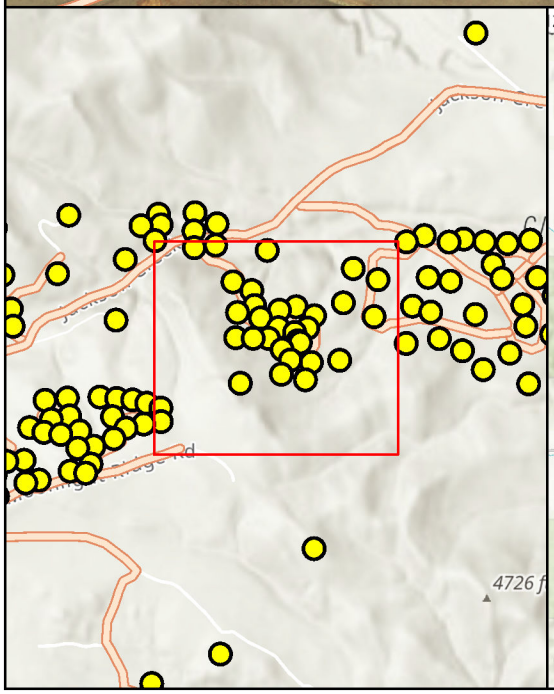

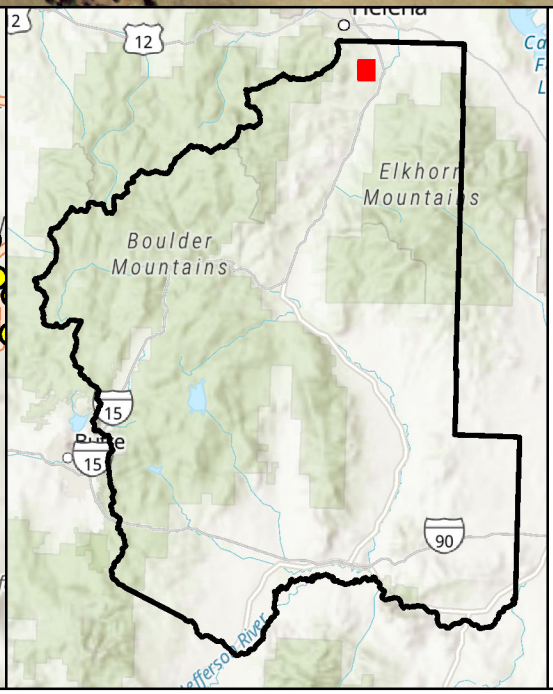

0 205 410 Feet

N

Jefferson County, MT
Capital Improvements Plan
Dead-End Road Areas

Jefferson County Structures

Jefferson County Roads

Fire District: Montana City Fire

Page Number: 4 of 60

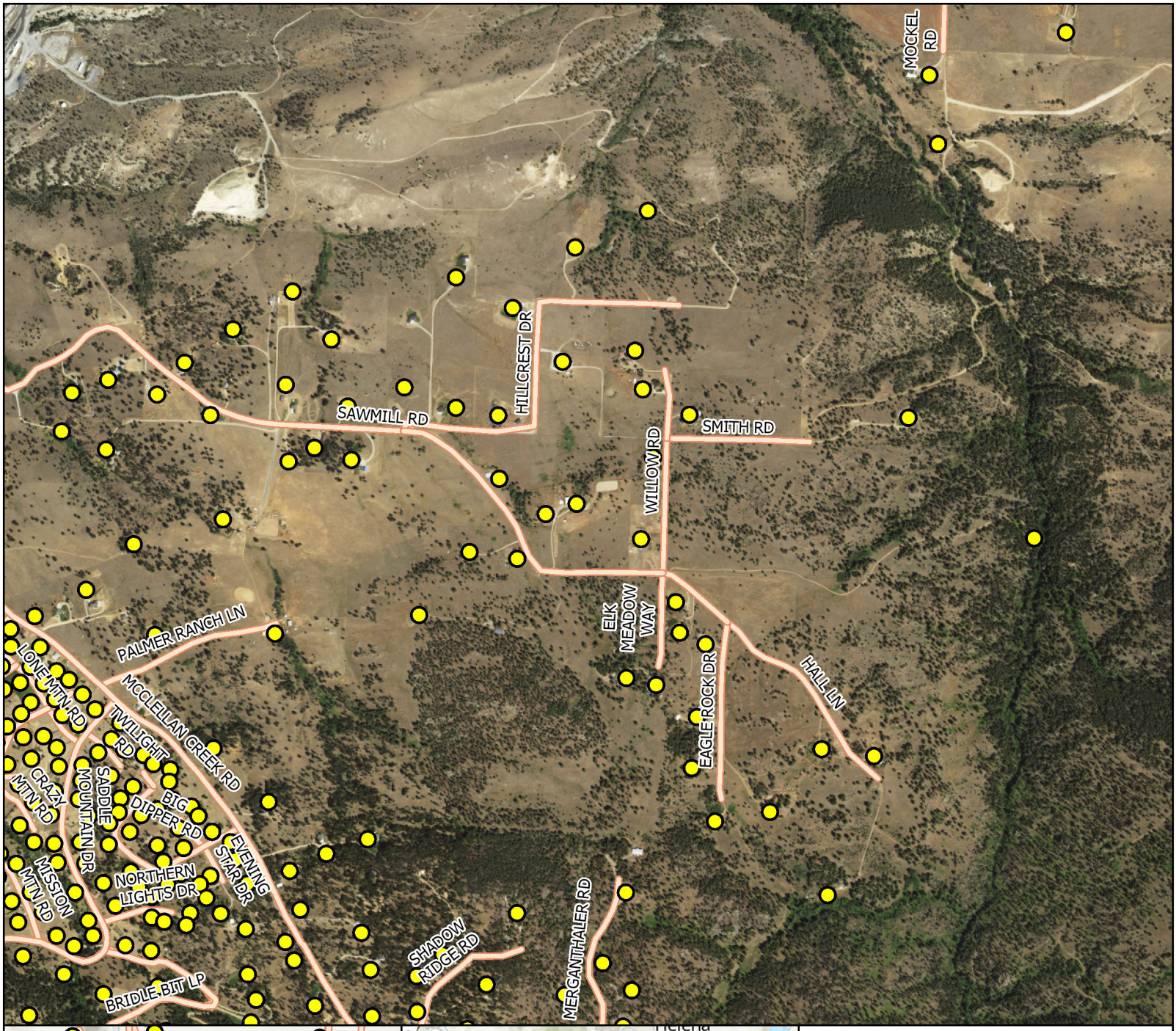

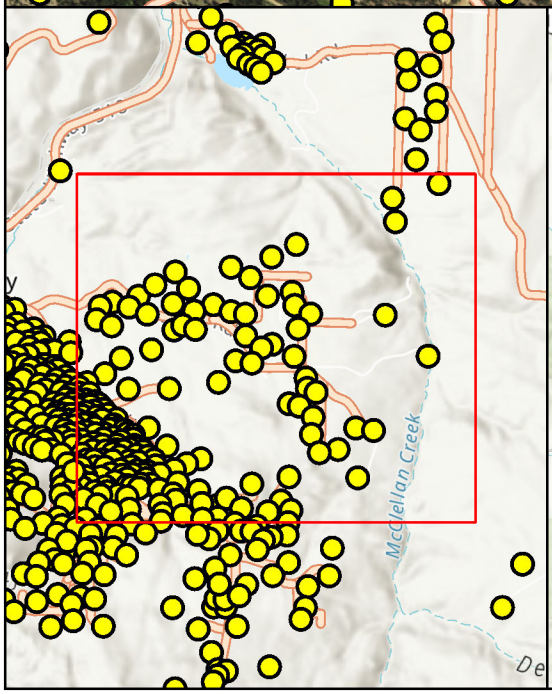

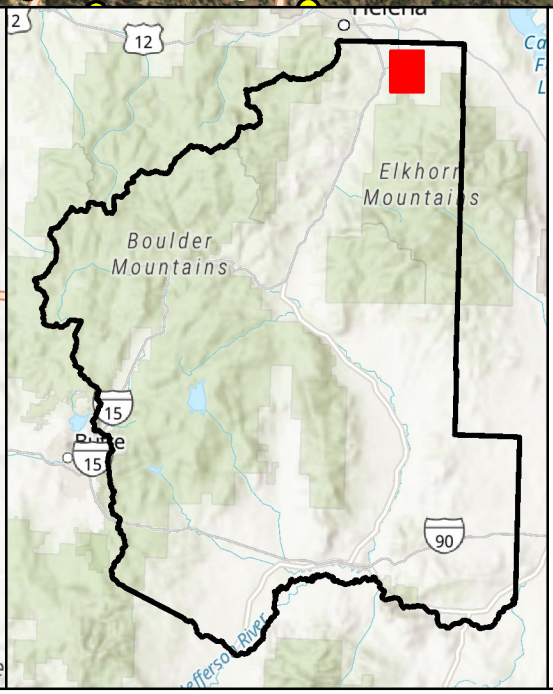

0 500 1,000 Feet

N

Jefferson County, MT
Capital Improvements Plan
Dead-End Road Areas

Jefferson County Structures

Jefferson County Roads

Fire District: Montana City Fire

Page Number: 5 of 60

THE DISCOVERED IN BETWEEN JEFFERSON COUNTY, MT

GreatWest engineering

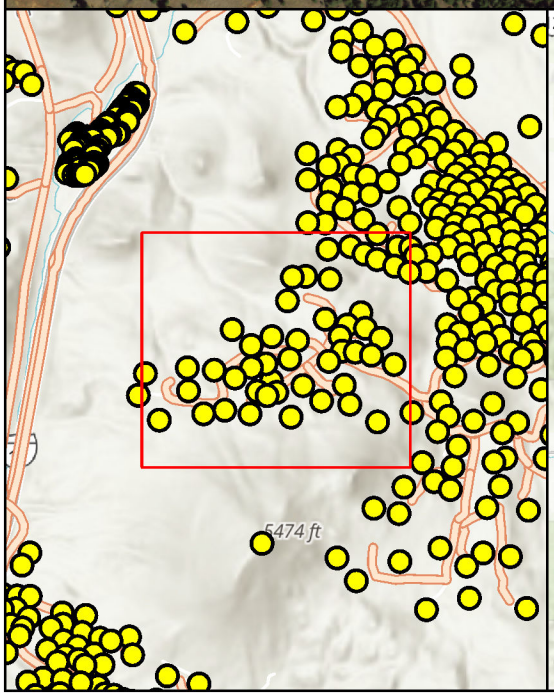

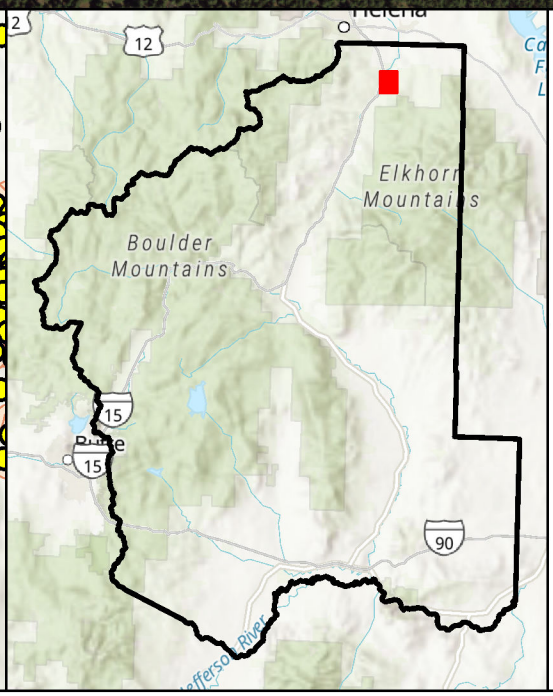

N

0 250 500 Feet

Jefferson County, MT
Capital Improvements Plan
Dead-End Road Areas

Jefferson County Structures

Jefferson County Roads

Fire District: Montana City Fire

Page Number: 6 of 60

THE DISCOVERED IN BETWEEN
JEFFERSON COUNTY, MT

GreatWest engineering

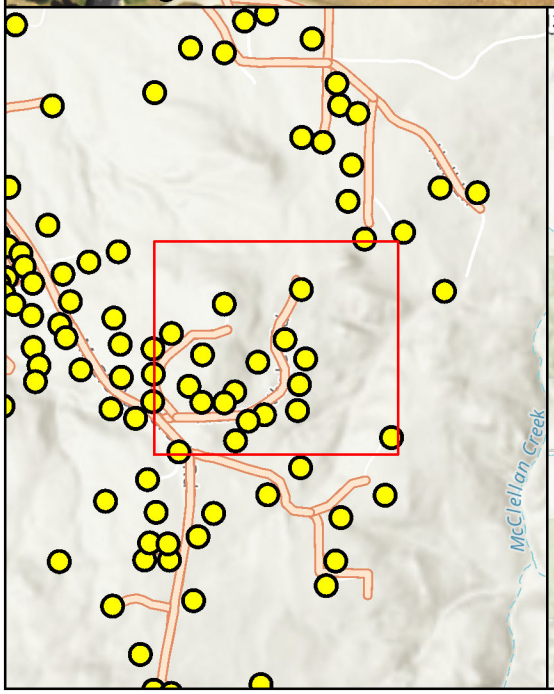

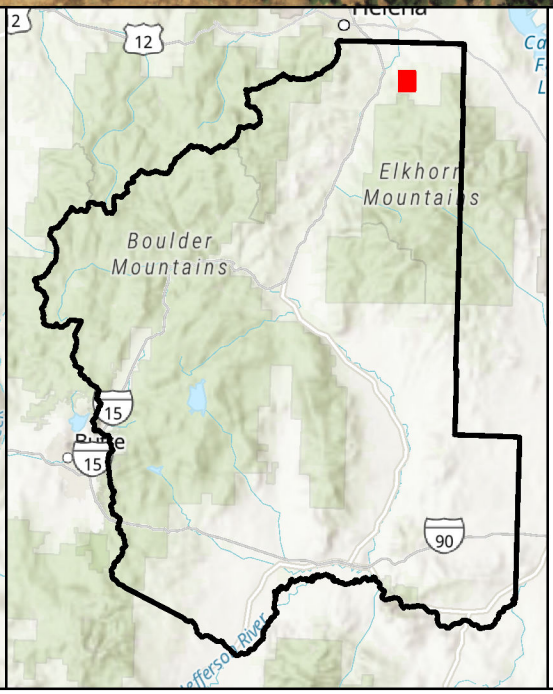

0 205 410 Feet

N

Jefferson County, MT
Capital Improvements Plan
Dead-End Road Areas

Jefferson County Structures

Jefferson County Roads

Fire District: Montana City Fire

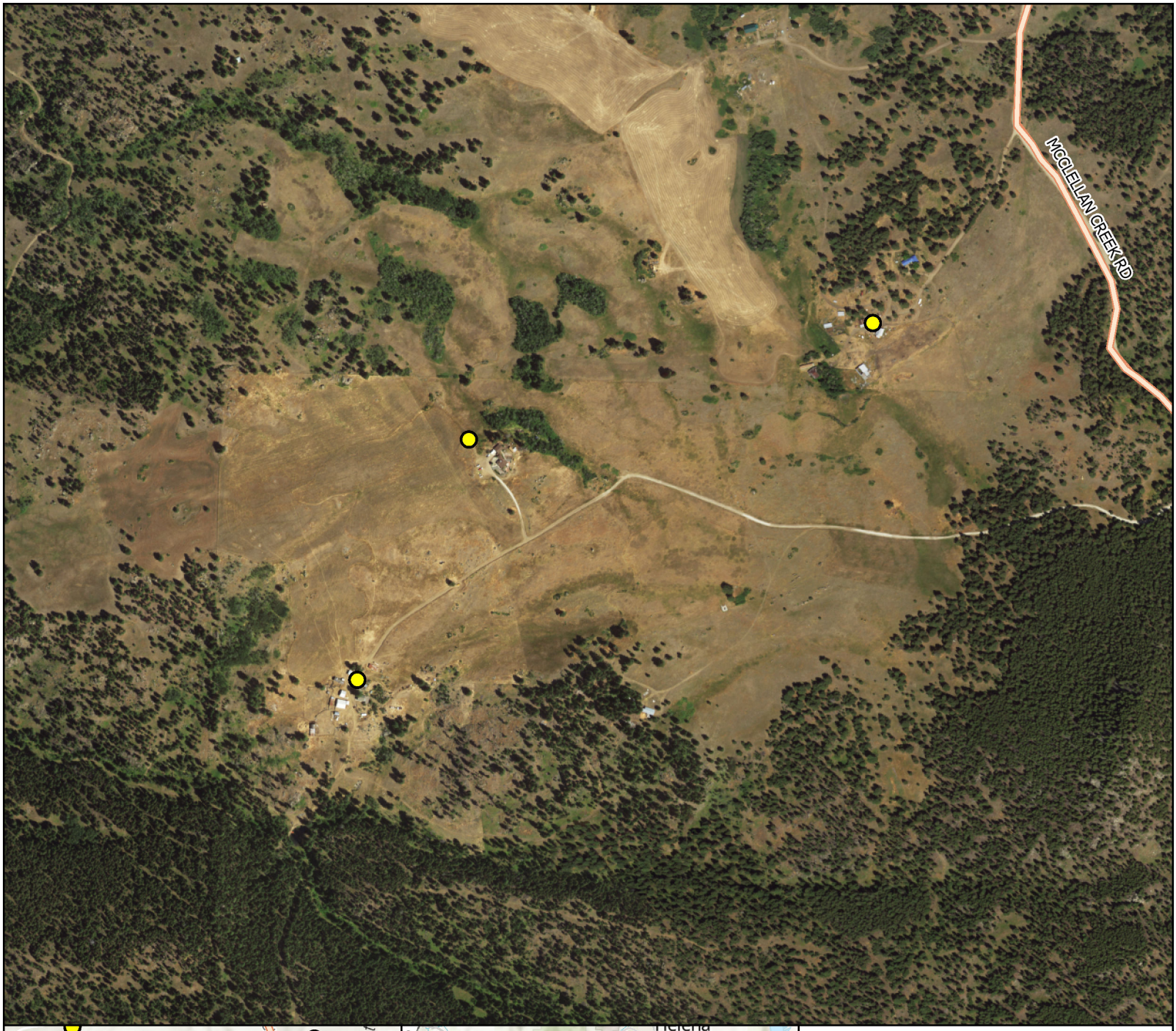

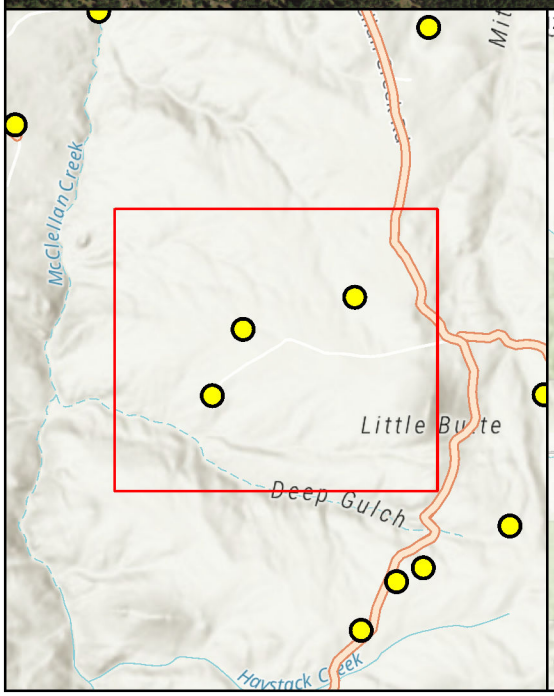

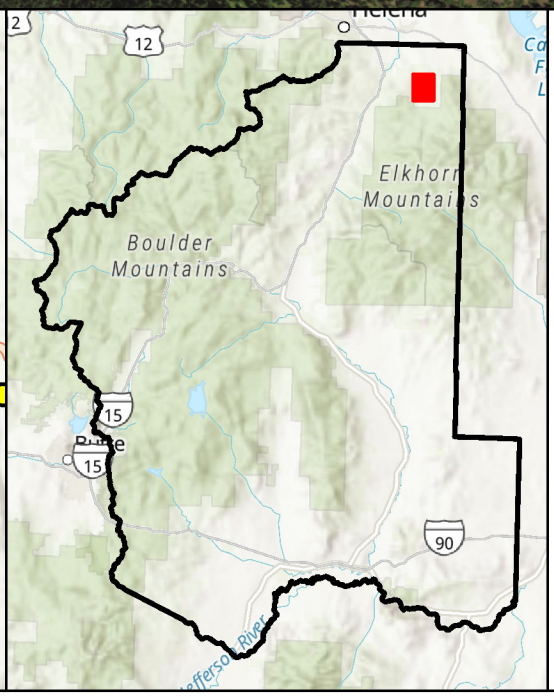

0 375 750 Feet

N

Jefferson County, MT
Capital Improvements Plan
Dead-End Road Areas

Jefferson County Structures

Jefferson County Roads

Fire District: None

Page Number: 8 of 60

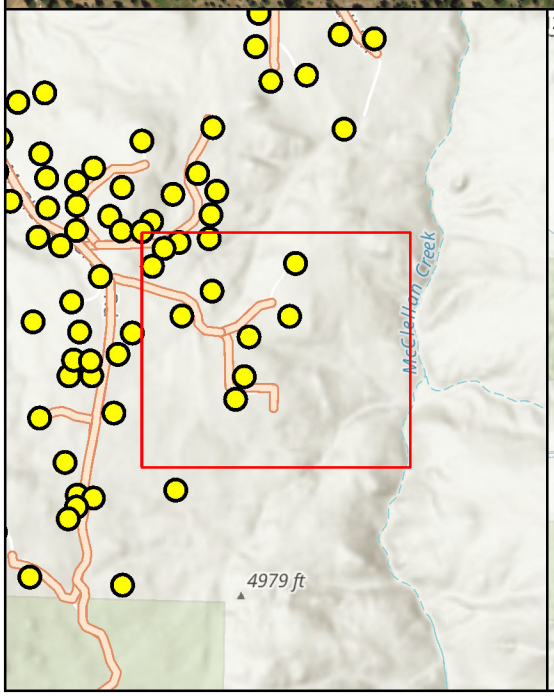

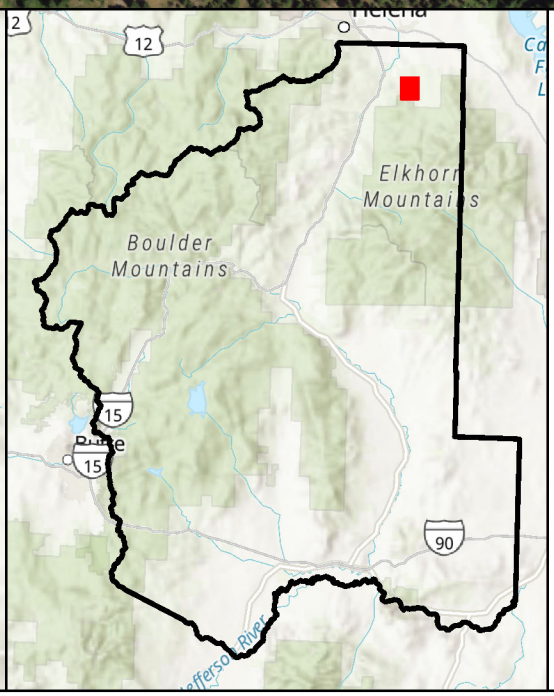

N

0 250 500 Feet

Jefferson County, MT
Capital Improvements Plan
Dead-End Road Areas

Jefferson County Structures

Jefferson County Roads

Fire District: Montana City Fire

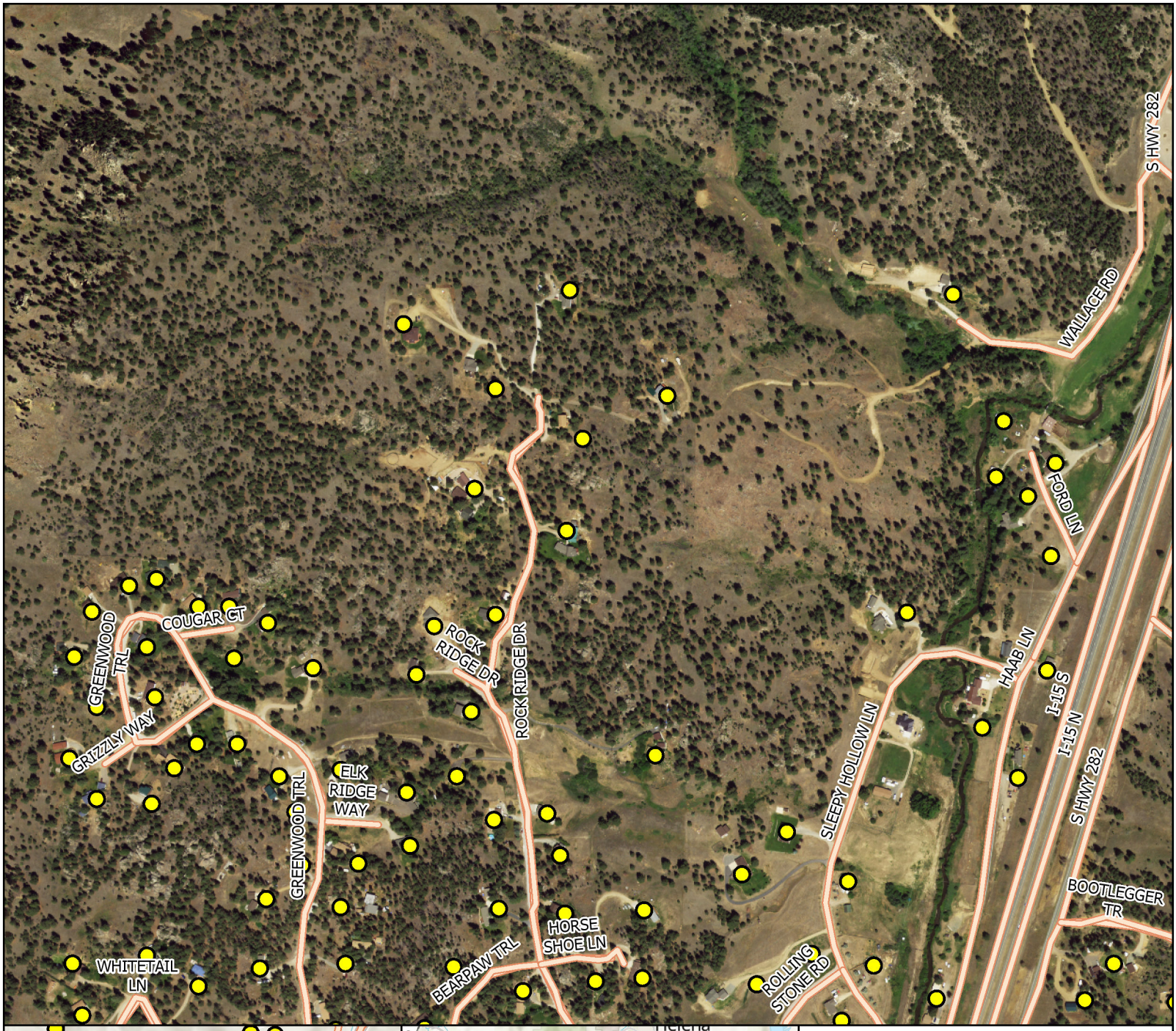

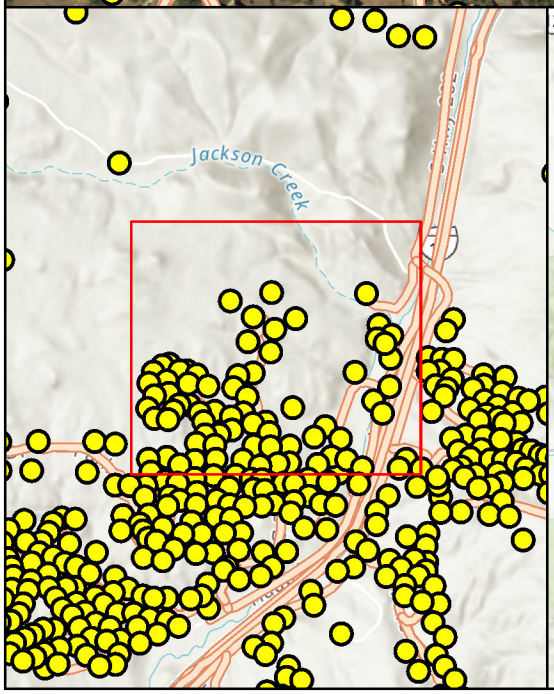

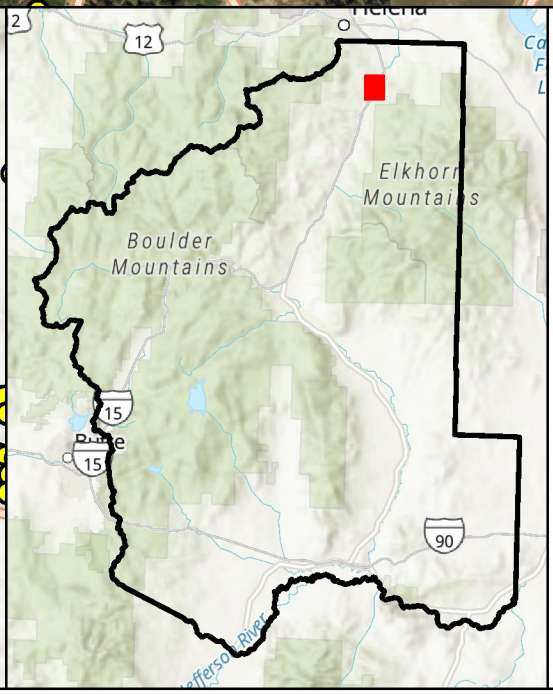

0 290 580 Feet

N

Jefferson County, MT
Capital Improvements Plan
Dead-End Road Areas

Jefferson County Structures

Jefferson County Roads

Fire District: Clancy FSA

Page Number: 10 of 60

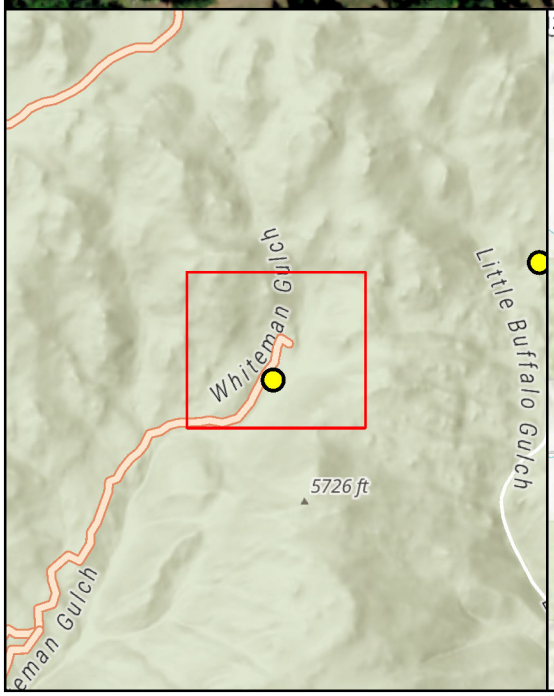

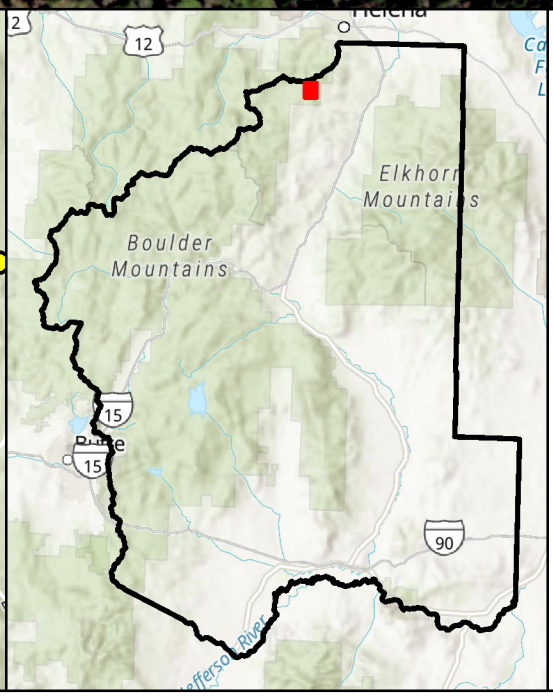

0 125 250 Feet

N

Jefferson County, MT
Capital Improvements Plan
Dead-End Road Areas

Jefferson County Structures

Jefferson County Roads

Fire District: Clancy FSA

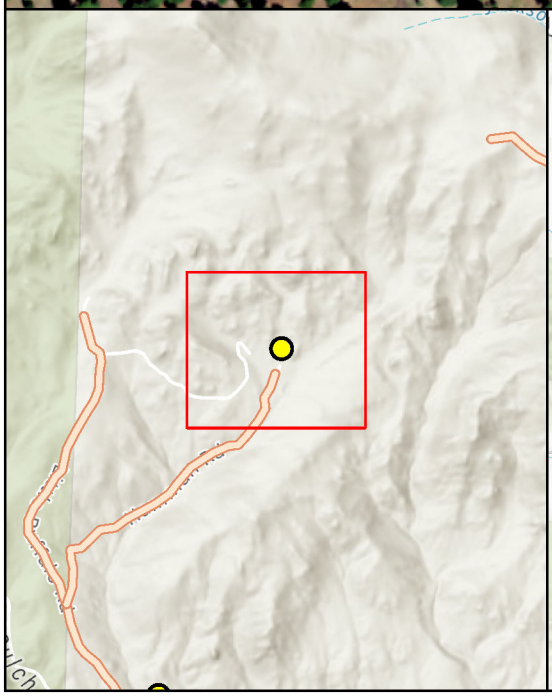

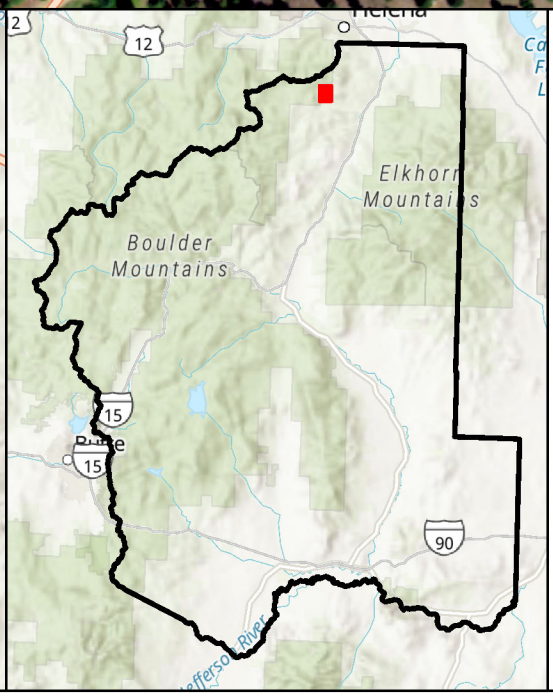

0 125 250 Feet

N

Jefferson County, MT
Capital Improvements Plan
Dead-End Road Areas

Jefferson County Structures

Jefferson County Roads

Fire District: Montana City Fire

Page Number: 12 of 60

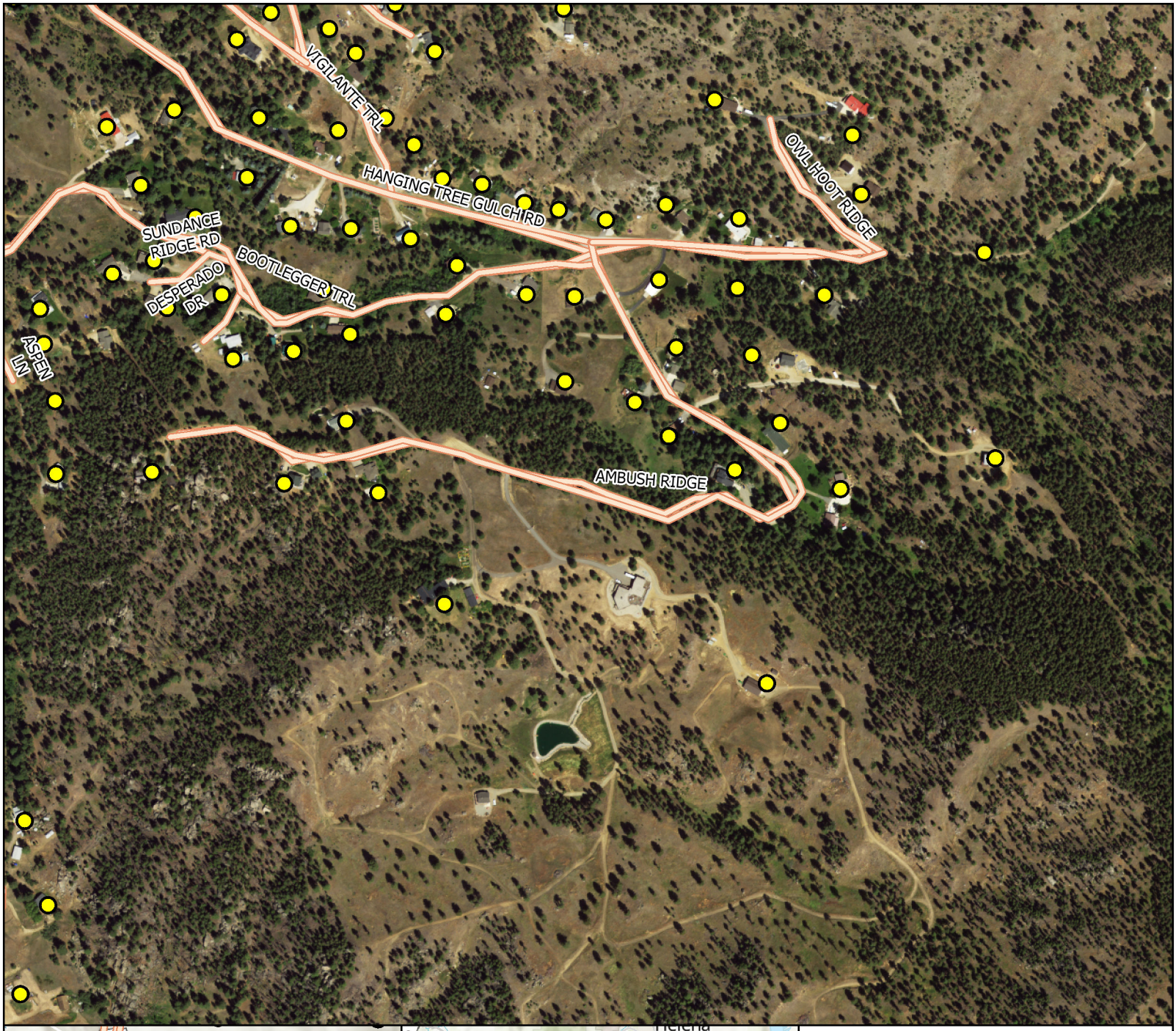

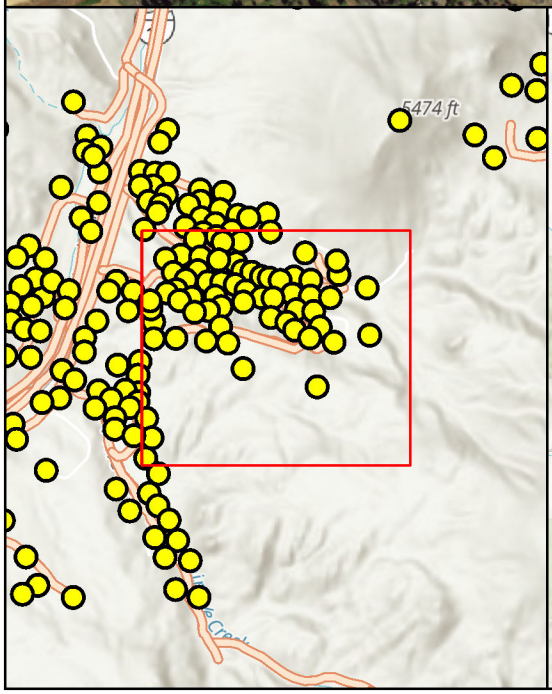

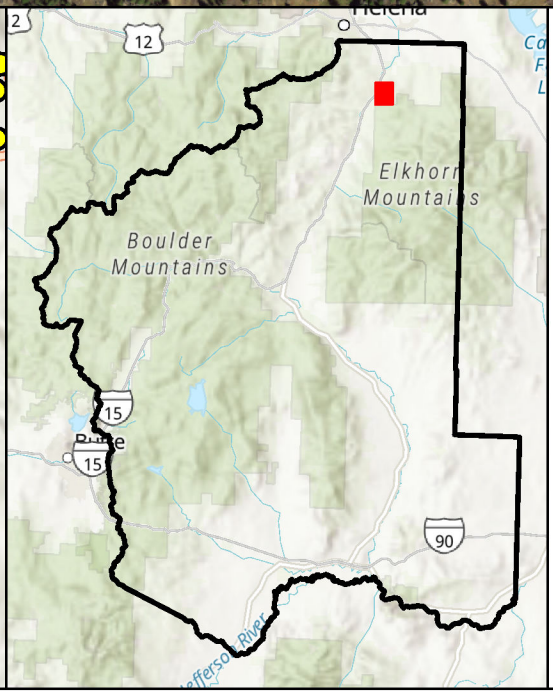

N

0 250 500 Feet

Jefferson County, MT
Capital Improvements Plan
Dead-End Road Areas

Jefferson County Structures

Jefferson County Roads

Fire District: Clancy FSA

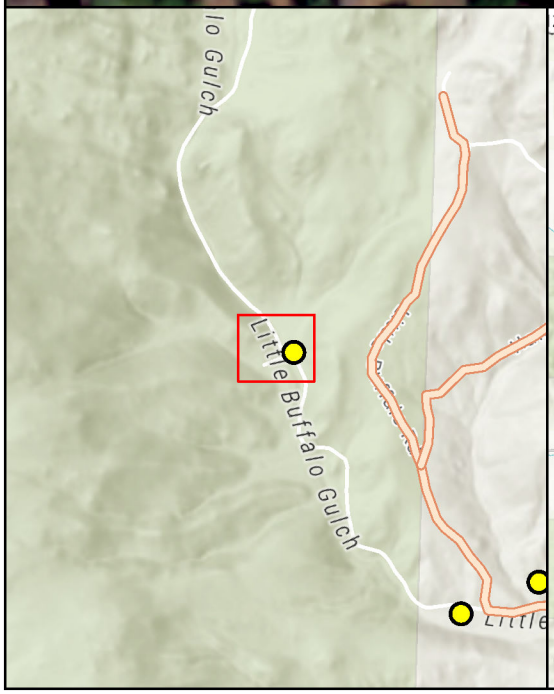

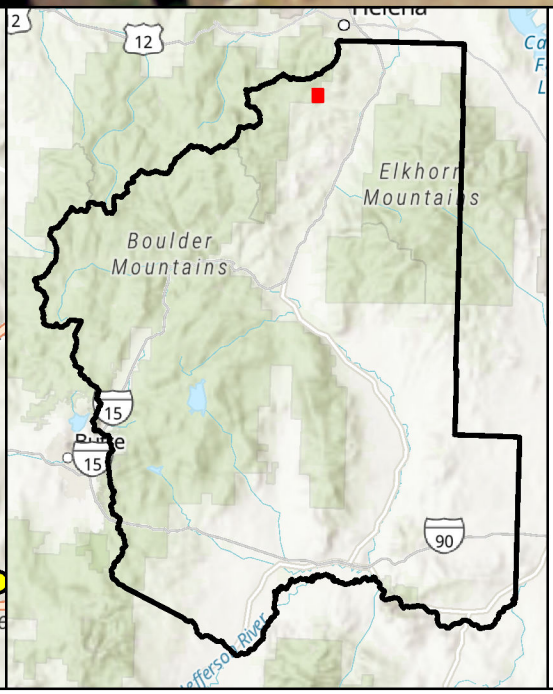

0 40 80 Feet

N

Jefferson County, MT
Capital Improvements Plan
Dead-End Road Areas

Jefferson County Structures

Jefferson County Roads

Fire District: Clancy FSA

Page Number: 14 of 60

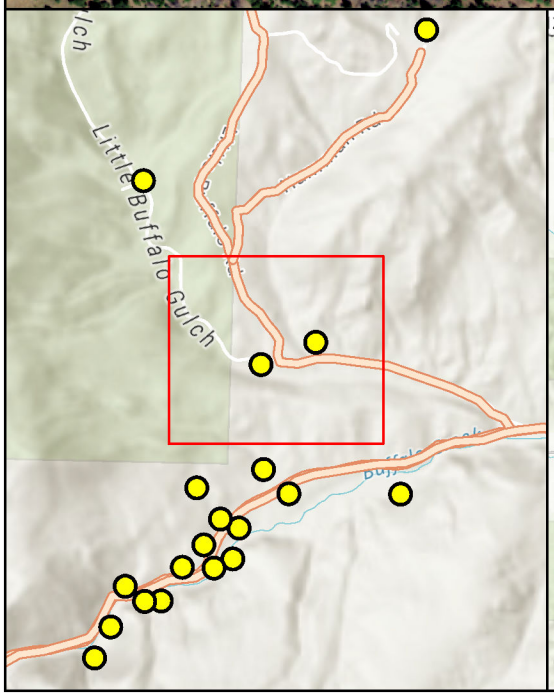

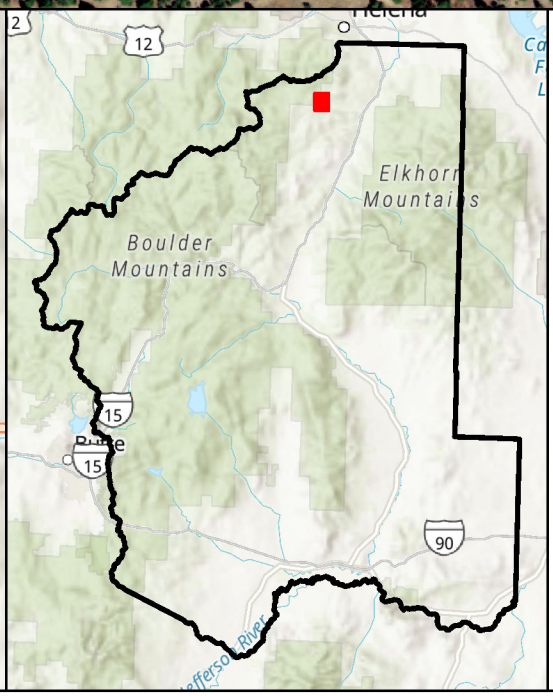

N

0 165 330 Feet

Jefferson County, MT
Capital Improvements Plan
Dead-End Road Areas

Jefferson County Structures

Jefferson County Roads

Fire District: Clancy FSA

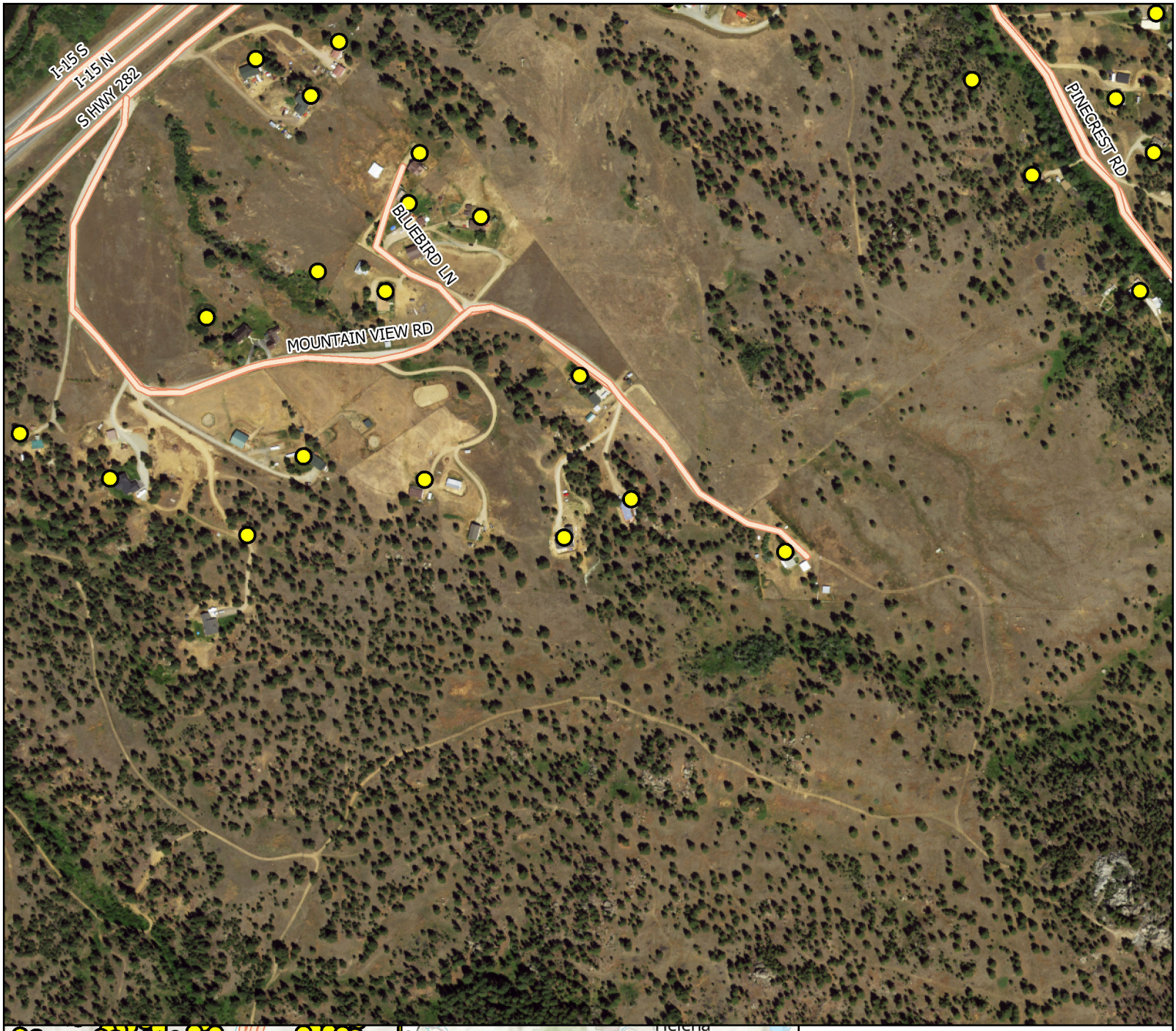

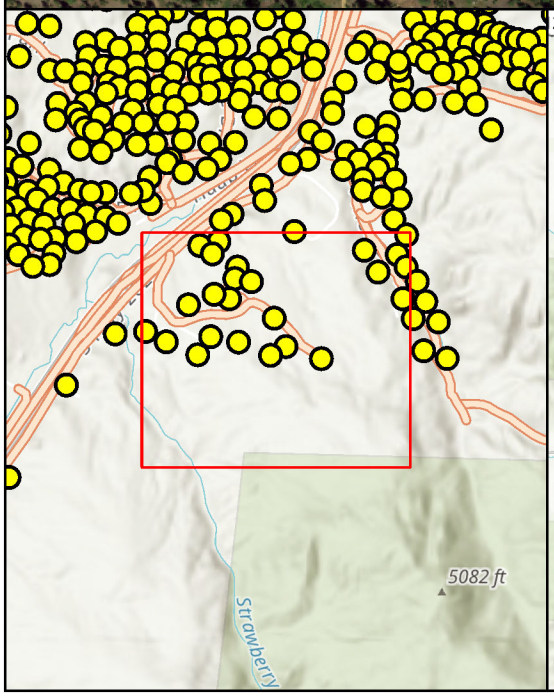

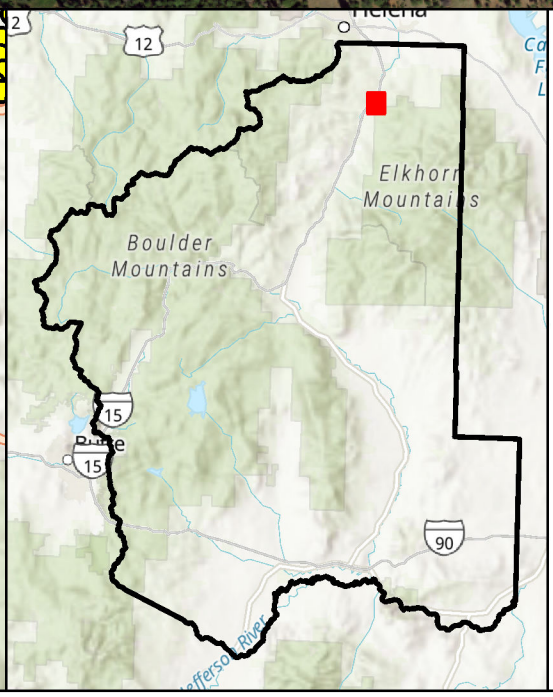

0 250 500 Feet

N

Jefferson County, MT
Capital Improvements Plan
Dead-End Road Areas

Jefferson County Structures

Jefferson County Roads

Fire District: Clancy FSA

THE DISCOVERED IN BETWEEN
JEFFERSON COUNTY, MT

GreatWest engineering

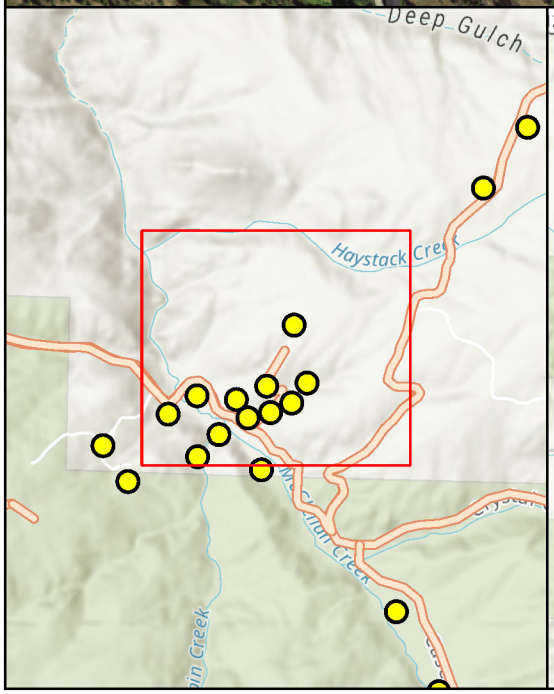

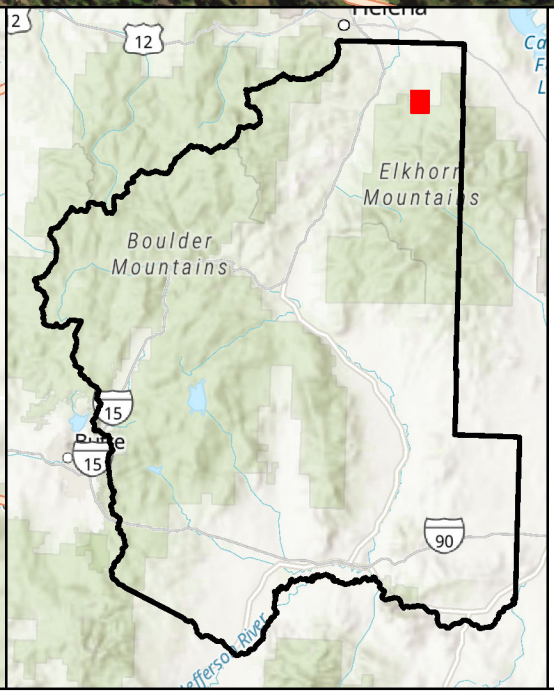

N

0 250 500 Feet

Jefferson County, MT
Capital Improvements Plan
Dead-End Road Areas

Jefferson County Structures

Jefferson County Roads

Fire District: None

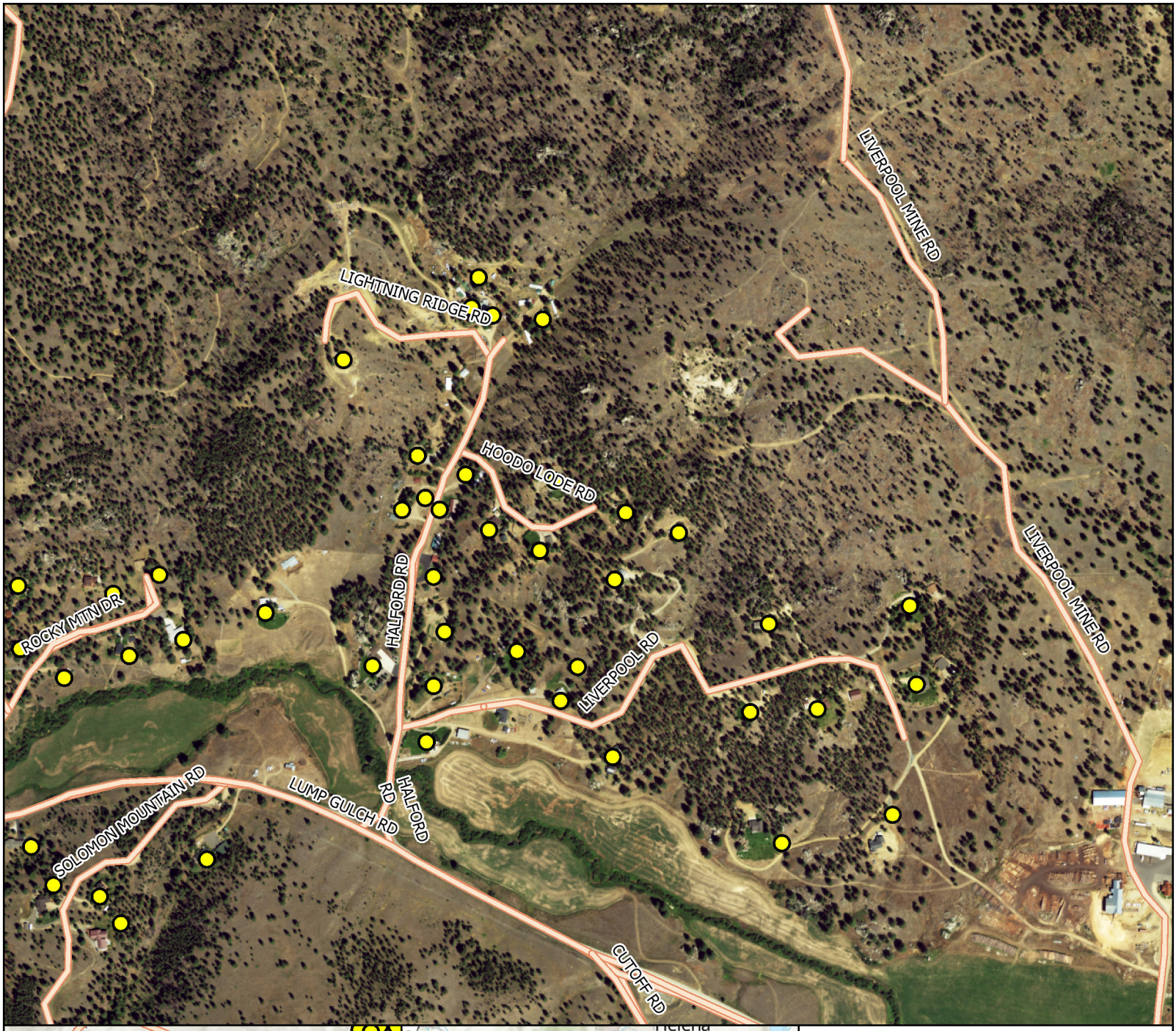

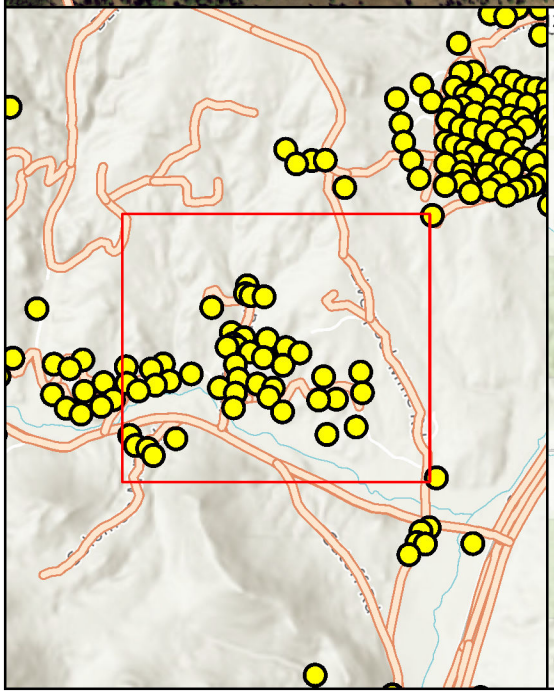

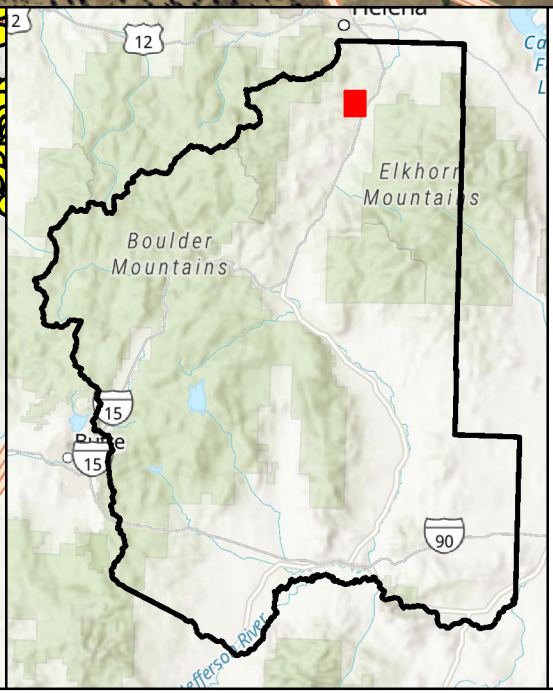

0 330 660 Feet

N

Jefferson County, MT
Capital Improvements Plan
Dead-End Road Areas

Jefferson County Structures

Jefferson County Roads

Fire District:

Page Number: 18 of 60

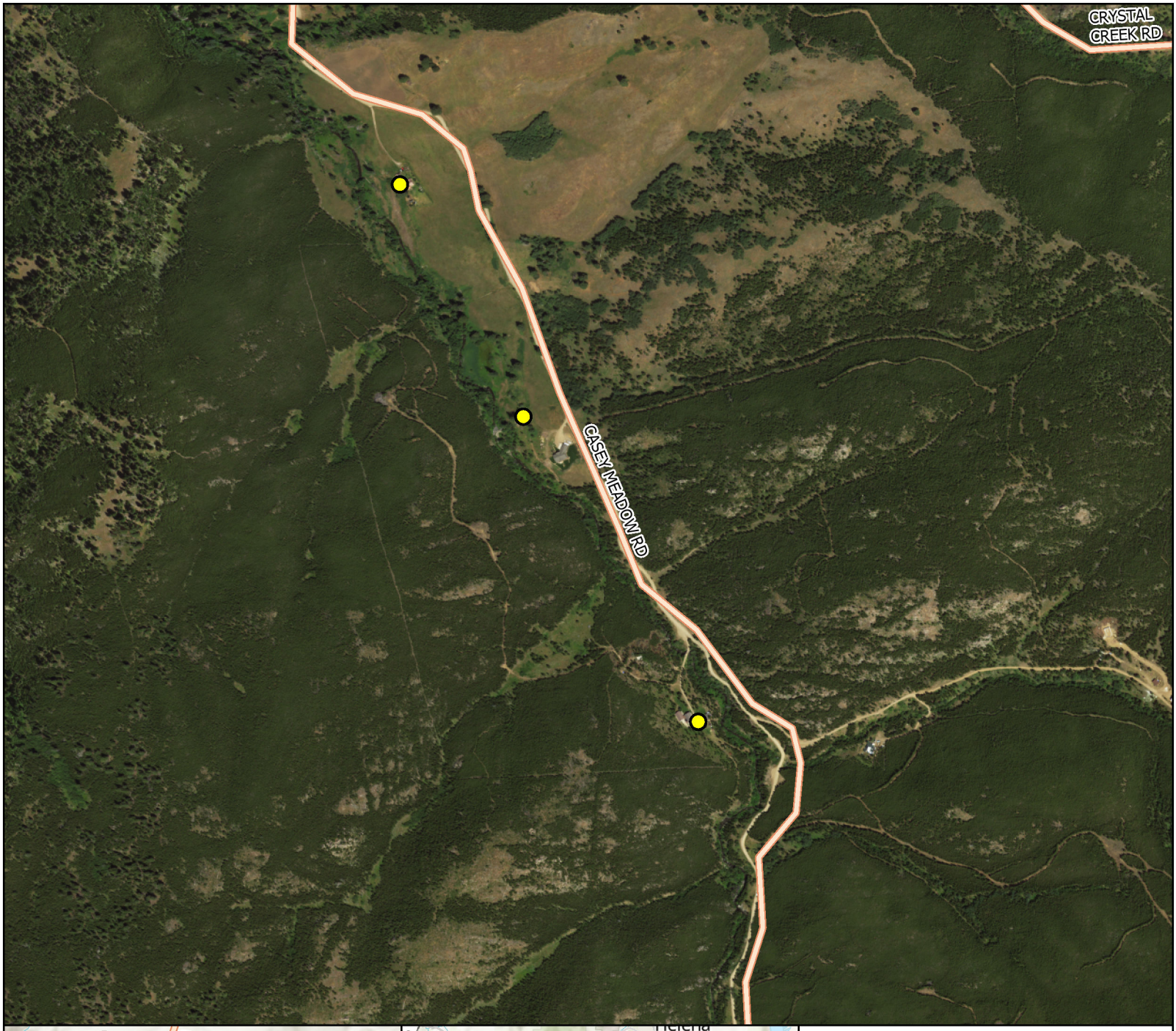

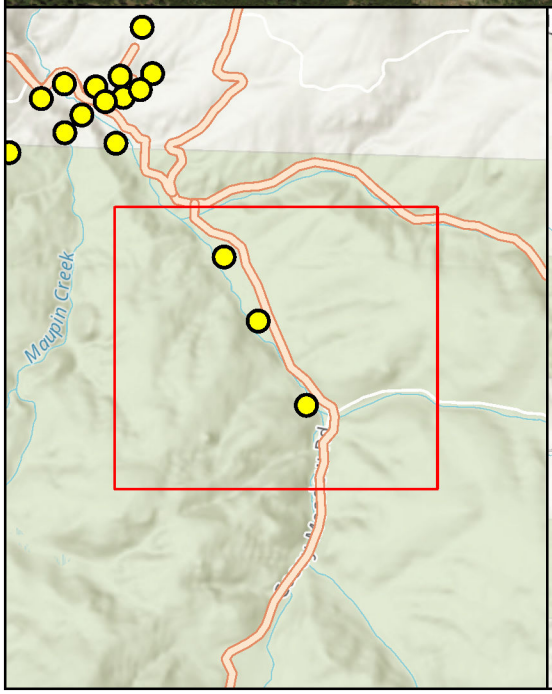

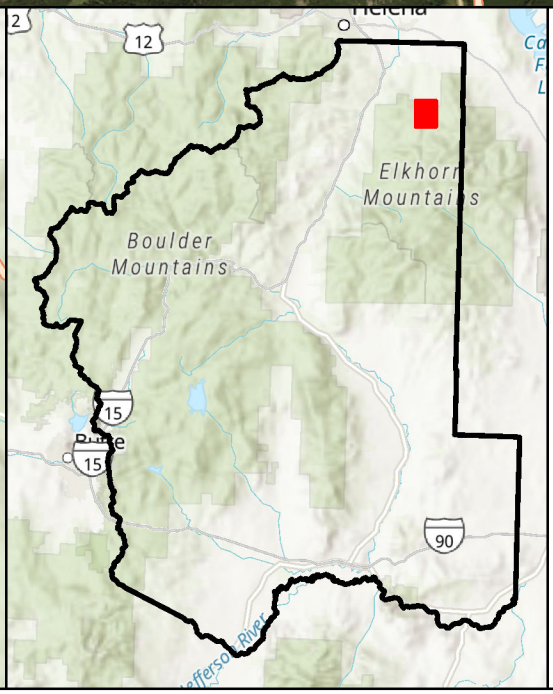

0 375 750 Feet

N

Jefferson County, MT
Capital Improvements Plan
Dead-End Road Areas

Jefferson County Structures

Jefferson County Roads

Fire District: None

Page Number: 19 of 60

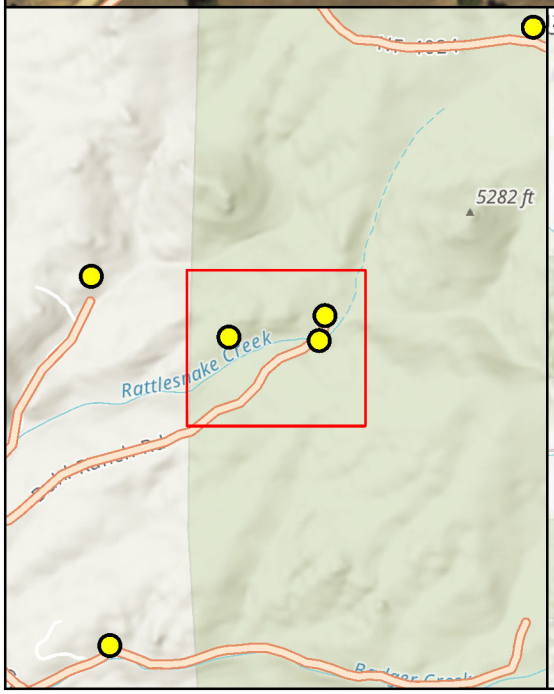

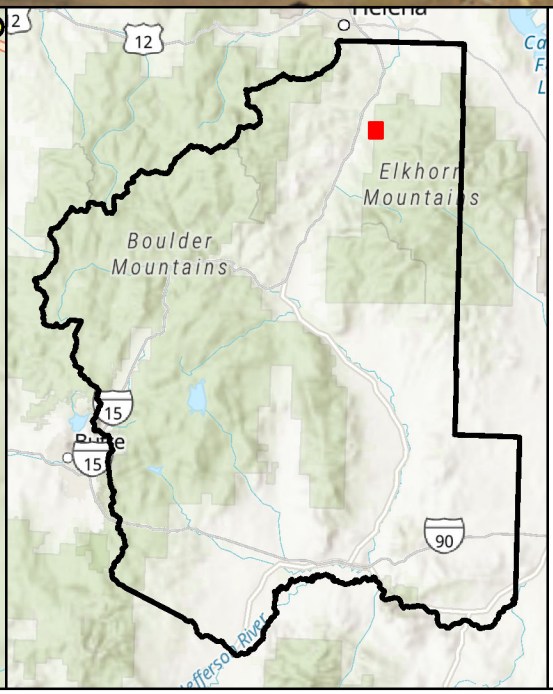

0 125 250 Feet

N

Jefferson County, MT
Capital Improvements Plan
Dead-End Road Areas

Jefferson County Structures

Jefferson County Roads

Fire District: Clancy FSA

Page Number: 20 of 60

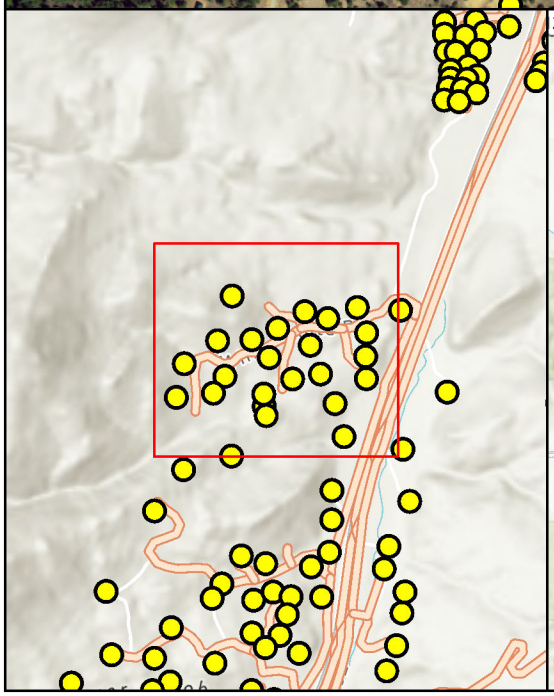

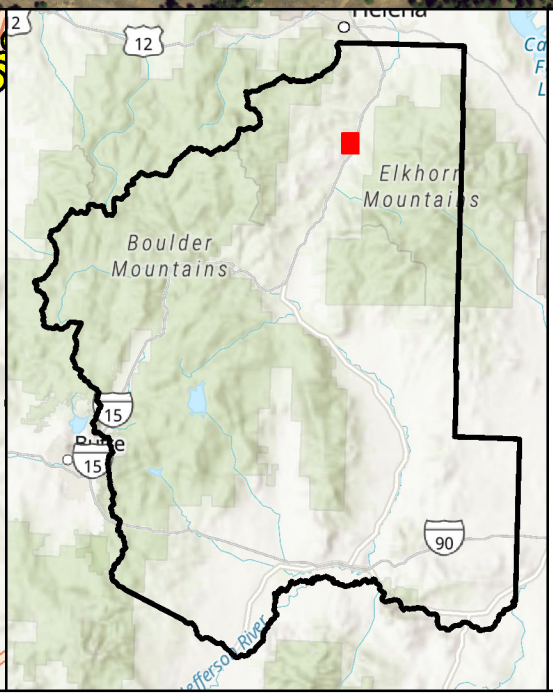

0 205 410 Feet

N

Jefferson County, MT
Capital Improvements Plan
Dead-End Road Areas

Jefferson County Structures

Jefferson County Roads

Fire District: Clancy FSA

Page Number: 21 of 60

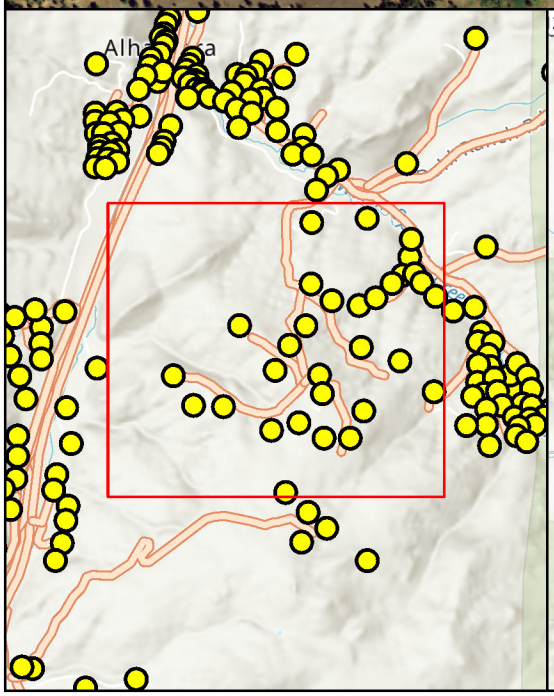

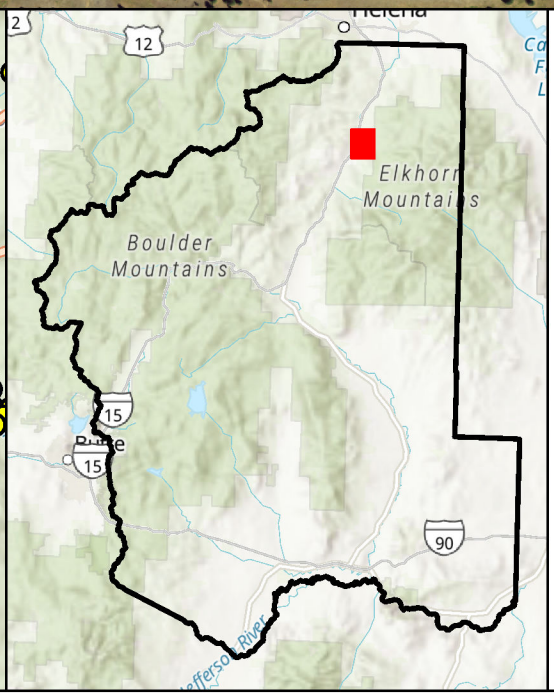

0 415 830 Feet

N

Jefferson County, MT
Capital Improvements Plan
Dead-End Road Areas

Jefferson County Structures

Jefferson County Roads

Fire District: Clancy FSA

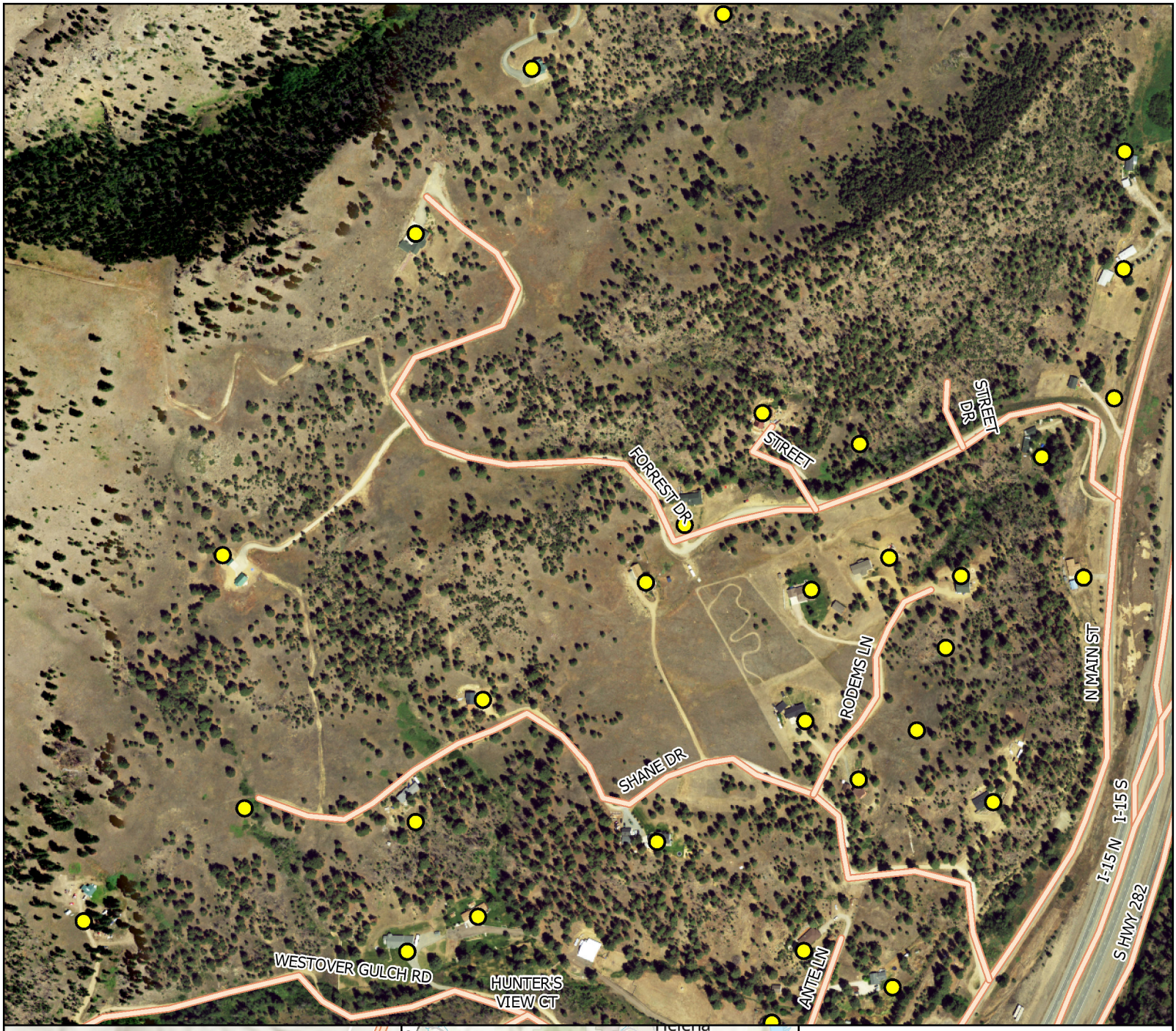

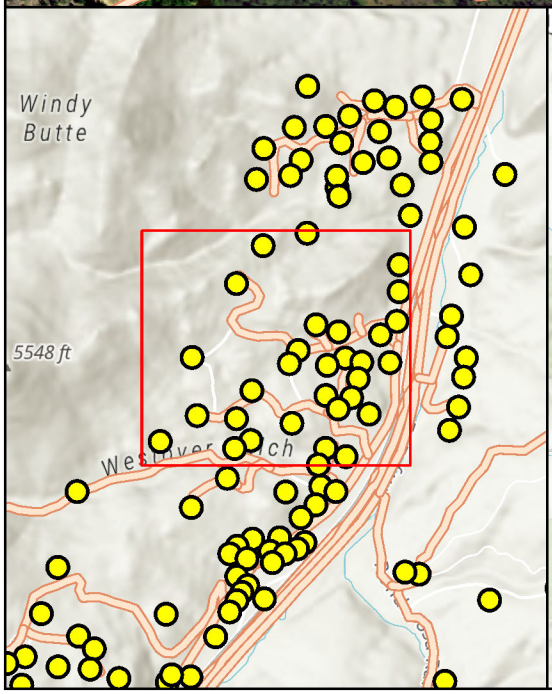

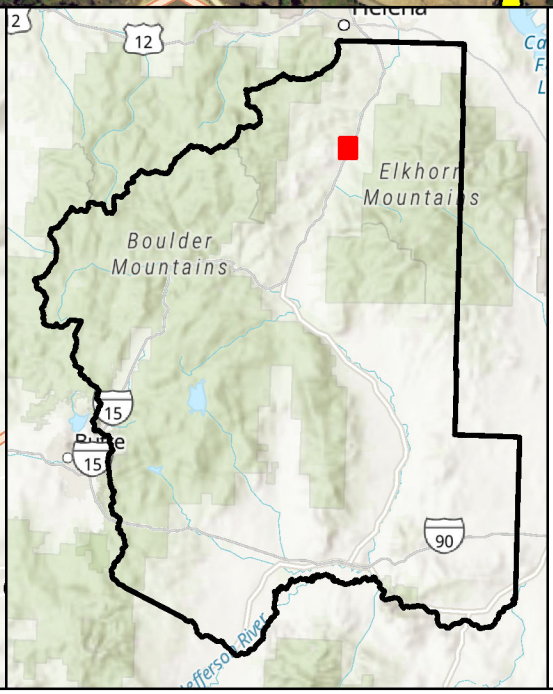

0 250 500 Feet

N

Jefferson County, MT
Capital Improvements Plan
Dead-End Road Areas

Jefferson County Structures

Jefferson County Roads

Fire District: Jefferson City Fire

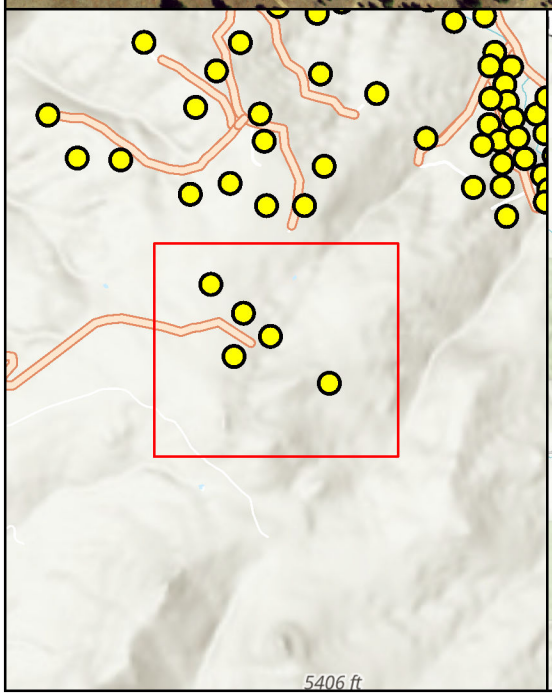

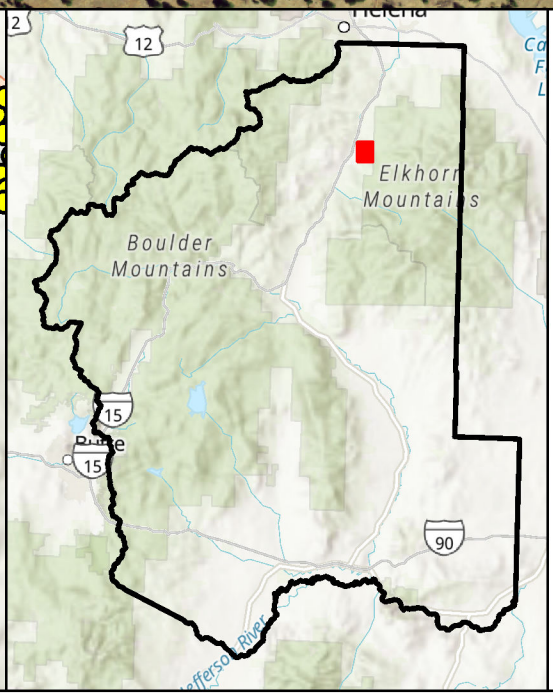

0 205 410 Feet

N

Jefferson County, MT
Capital Improvements Plan
Dead-End Road Areas

Jefferson County Structures

Jefferson County Roads

Fire District: Clancy FSA

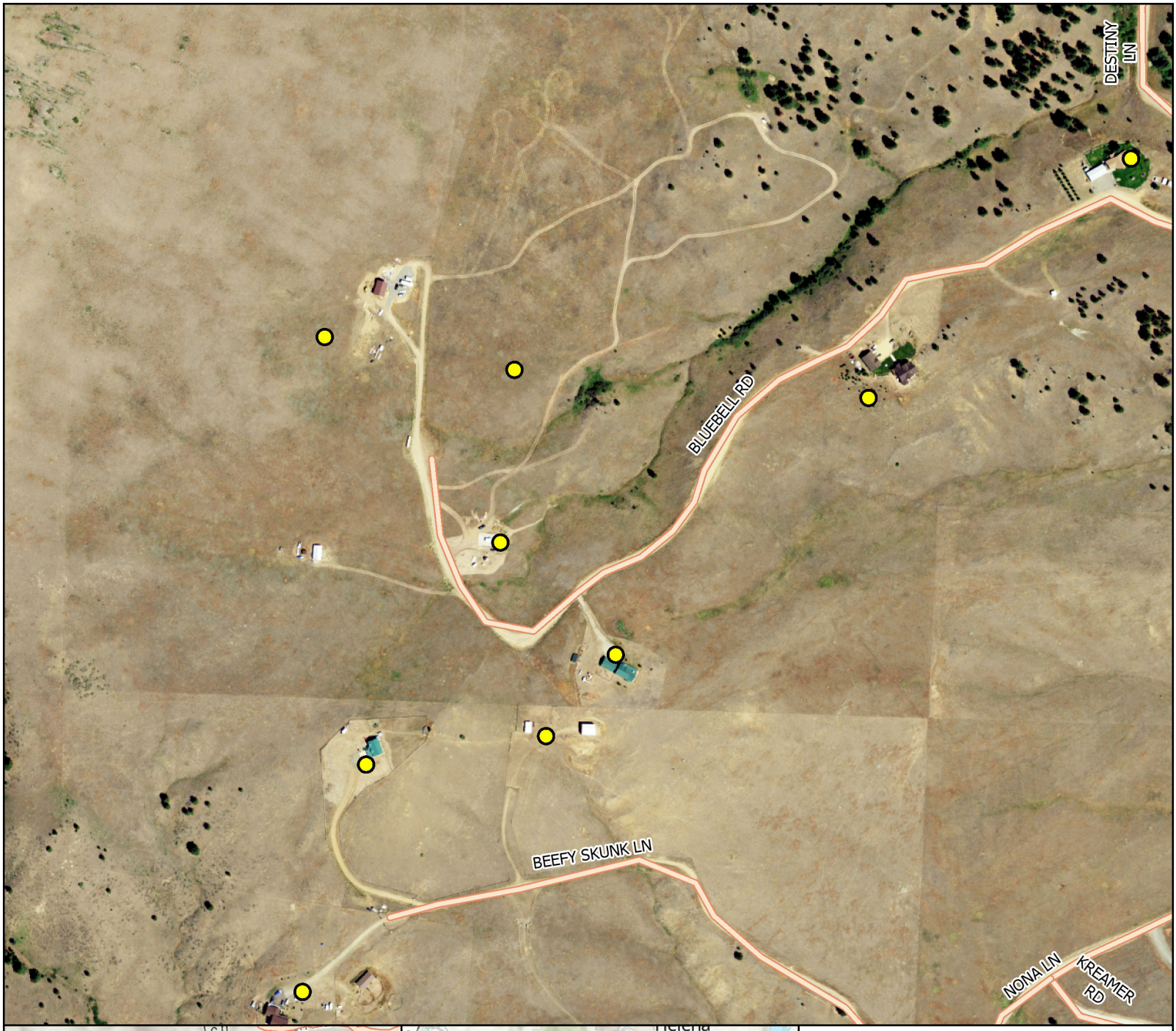

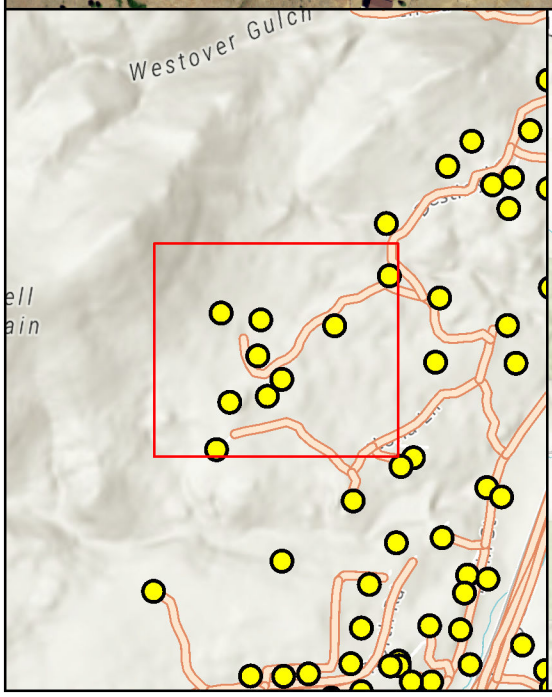

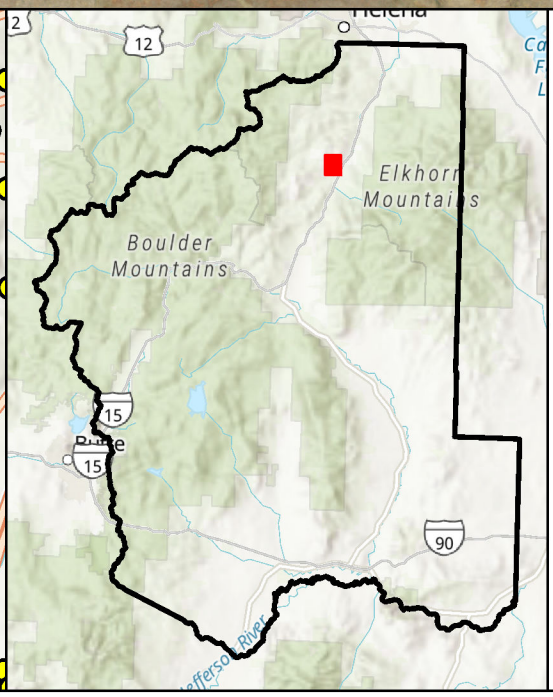

0 205 410 Feet

N

Jefferson County, MT
Capital Improvements Plan
Dead-End Road Areas

Jefferson County Structures

Jefferson County Roads

Fire District: Jefferson City Fire

Page Number: 25 of 60

THE DISCOVERED IN BETWEEN JEFFERSON COUNTY, MT

GreatWest engineering

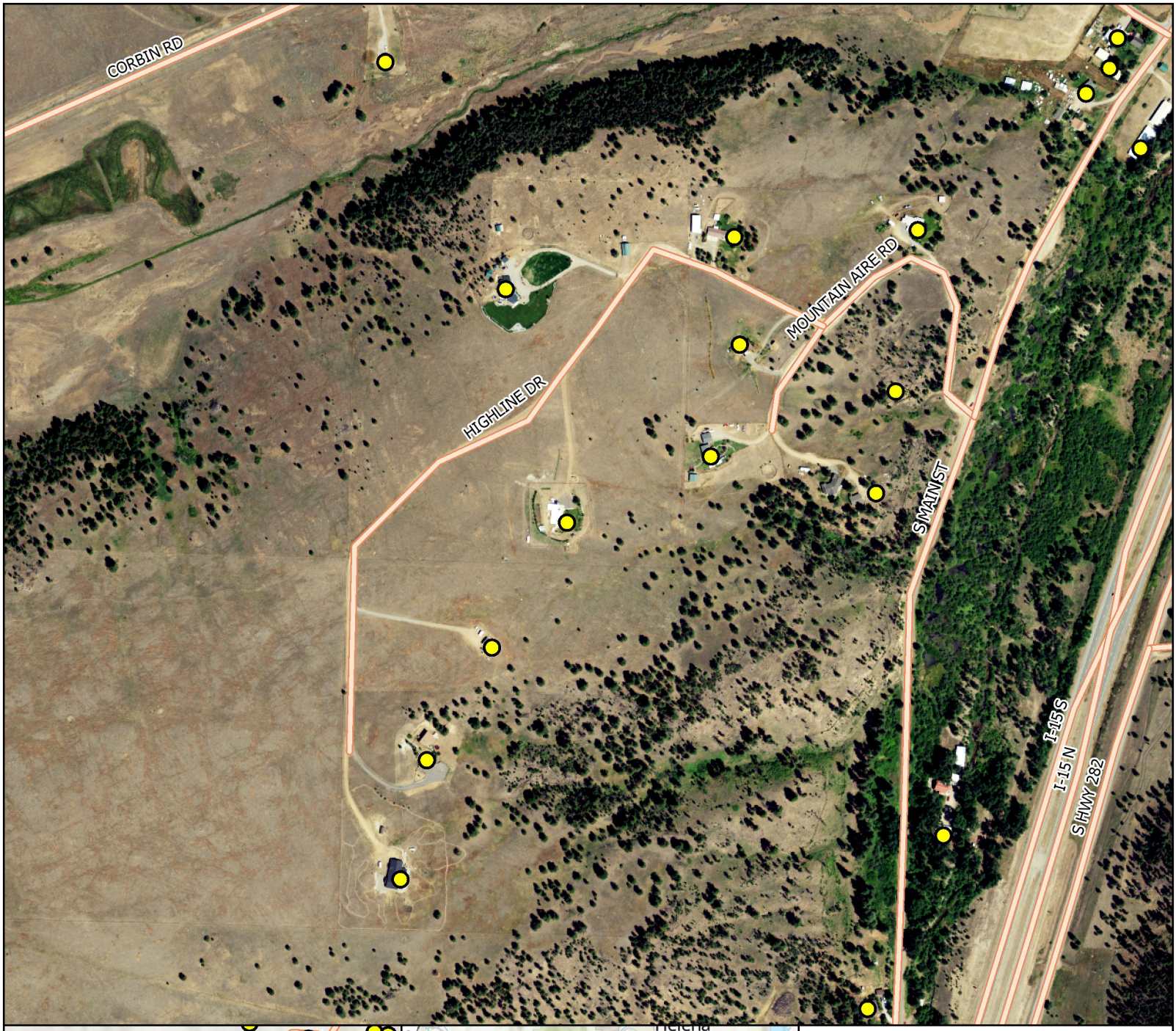

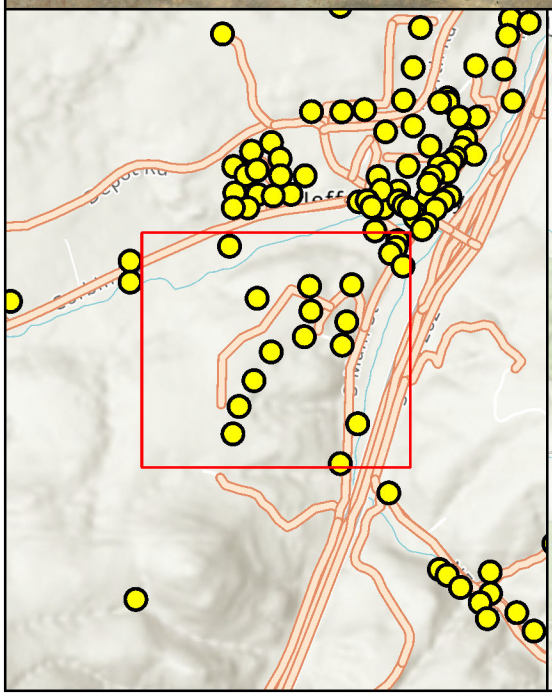

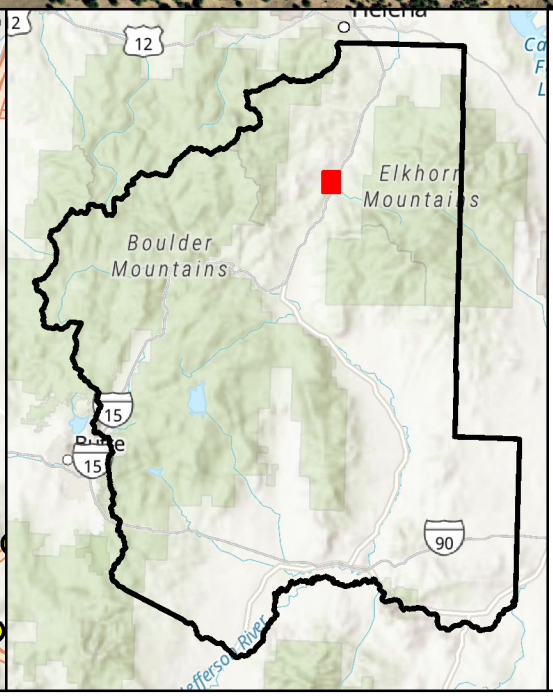

0 250 500 Feet

N

Jefferson County, MT
Capital Improvements Plan
Dead-End Road Areas

Jefferson County Structures

Jefferson County Roads

Fire District: Jefferson City Fire

Page Number: 26 of 60

THE DISCOVERED IN BETWEEN JEFFERSON COUNTY, MT

GreatWest engineering

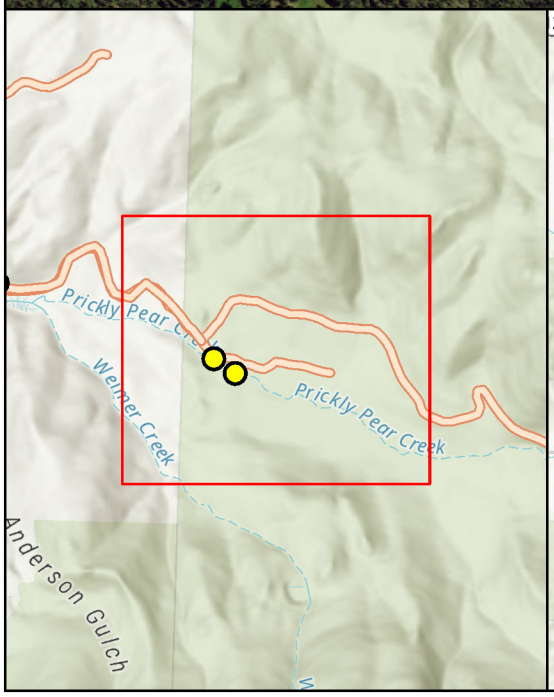

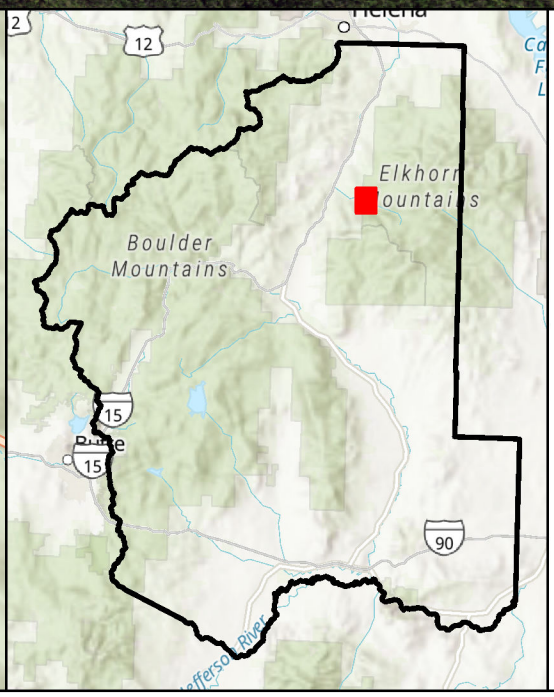

0 330 660 Feet

N

Jefferson County, MT
Capital Improvements Plan
Dead-End Road Areas

Jefferson County Structures

Jefferson County Roads

Fire District: Jefferson City Fire

Page Number: 27 of 60

THE DISCOVERED IN BETWEEN
JEFFERSON COUNTY, MT

GreatWest engineering

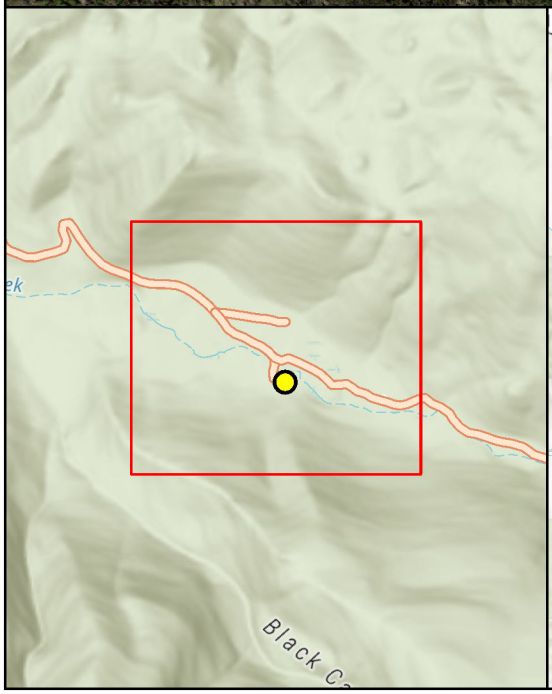

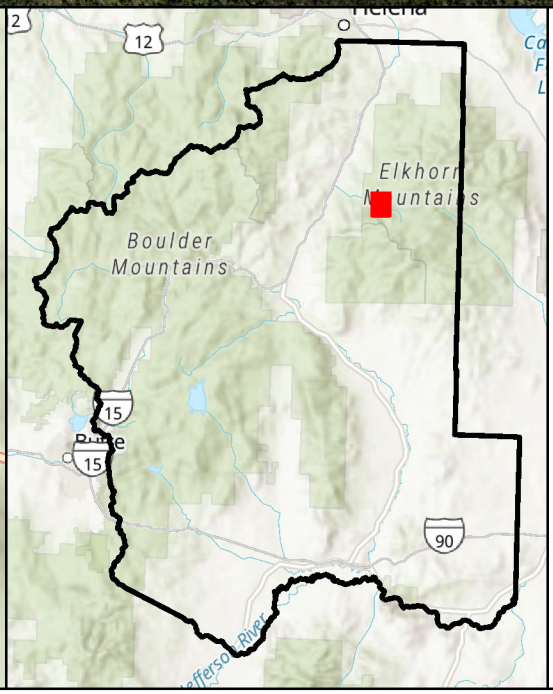

0 290 580 Feet

N

Jefferson County, MT
Capital Improvements Plan
Dead-End Road Areas

Jefferson County Structures

Jefferson County Roads

Fire District: None

Page Number: 28 of 60

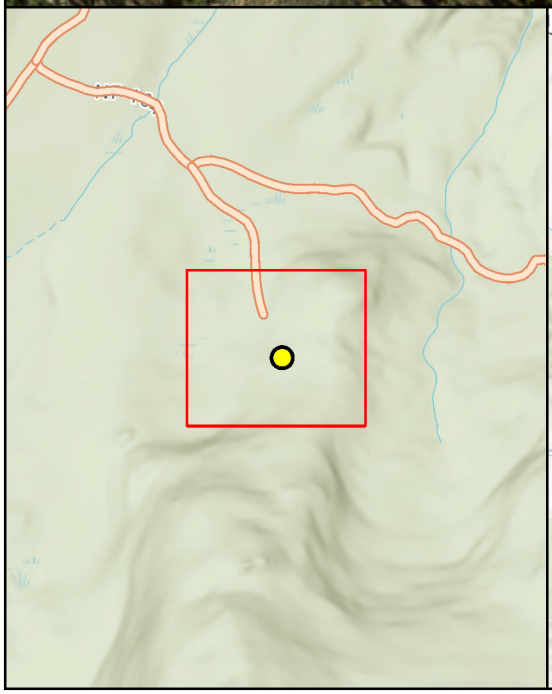

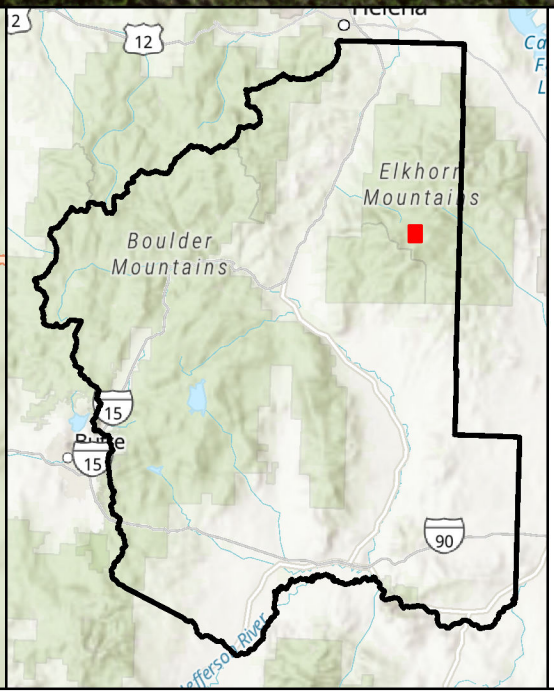

0 125 250 Feet

N

Jefferson County, MT
Capital Improvements Plan
Dead-End Road Areas

Jefferson County Structures

Jefferson County Roads

Fire District: None

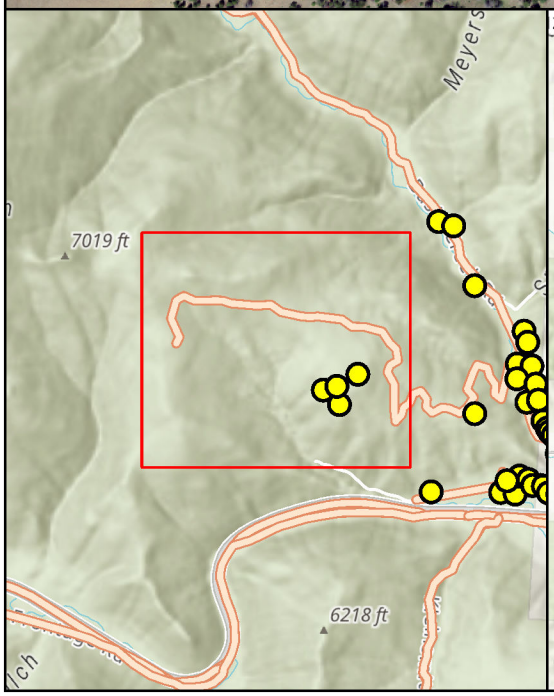

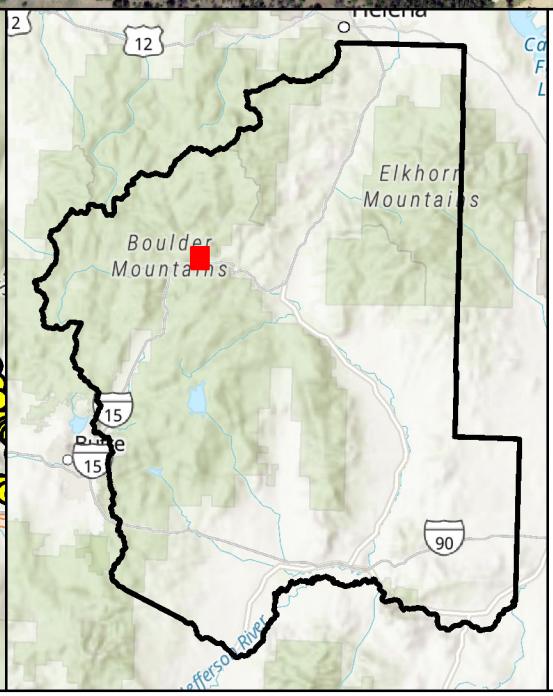

0 250 500 Feet

N

Jefferson County, MT
Capital Improvements Plan
Dead-End Road Areas

Jefferson County Structures

Jefferson County Roads

Fire District: Basin Fire

Page Number: 30 of 60

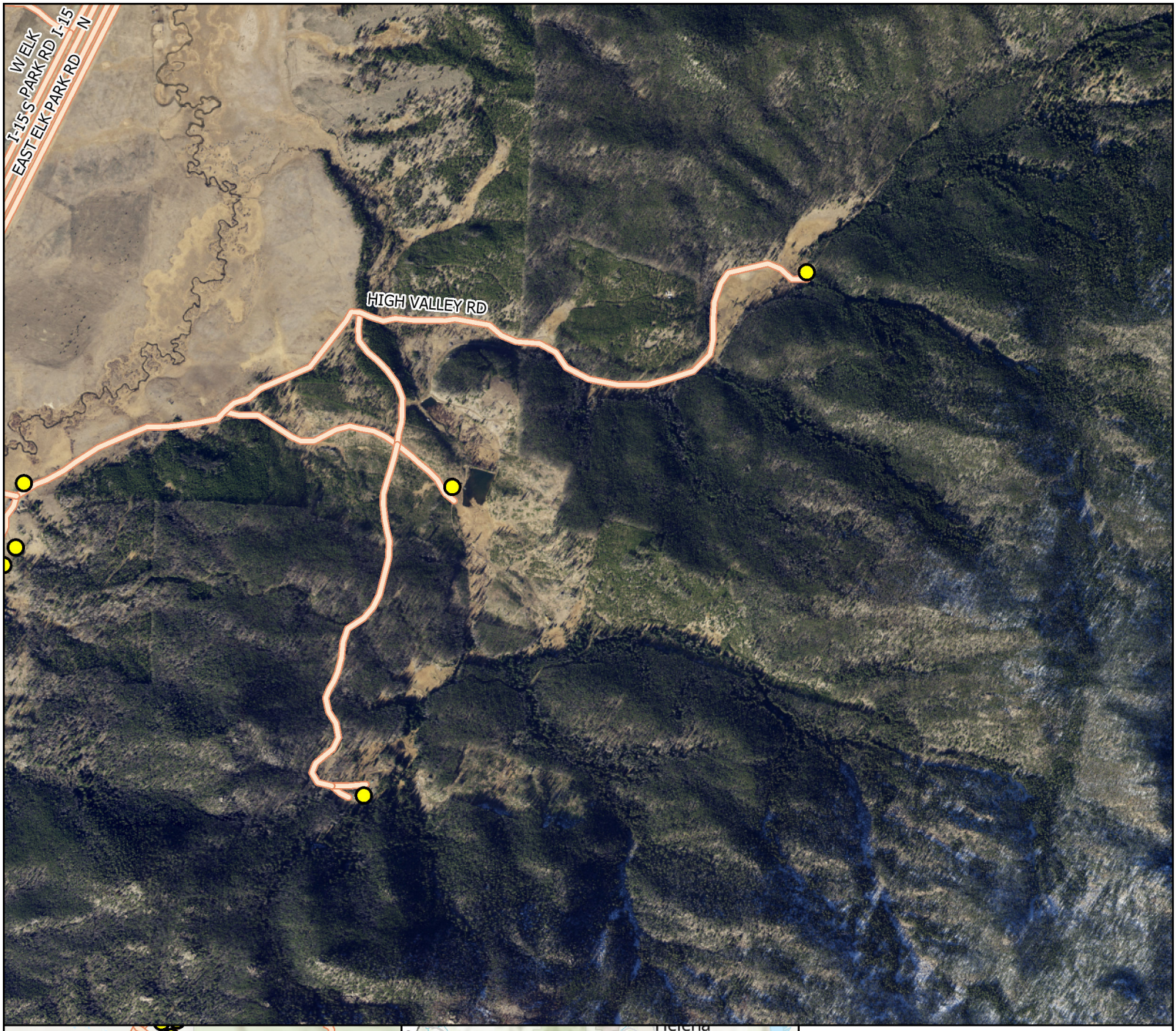

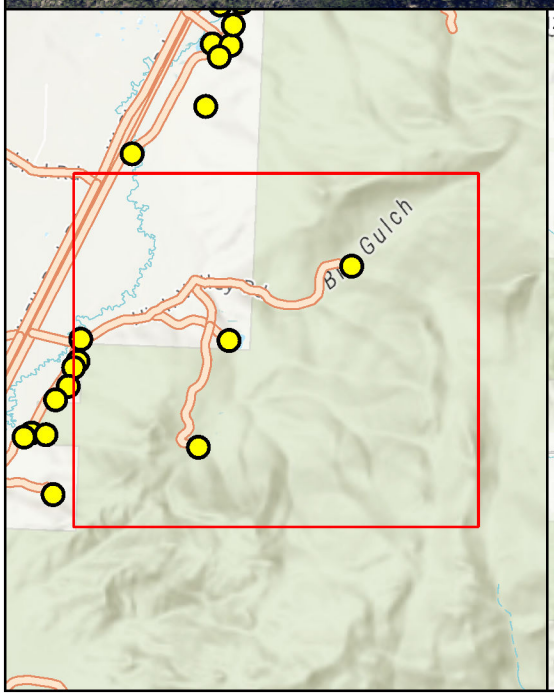

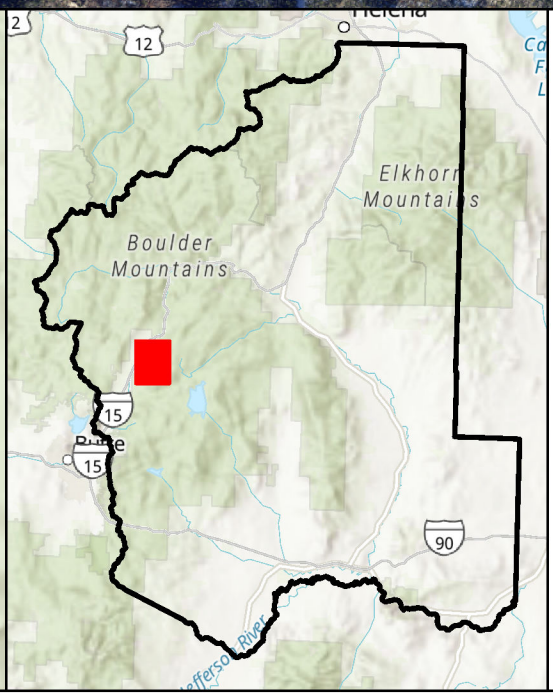

0 500 1,000 Feet

N

Jefferson County, MT
Capital Improvements Plan
Dead-End Road Areas

Jefferson County Structures

Jefferson County Roads

Fire District: Elk Park Fire

Page Number: 31 of 60

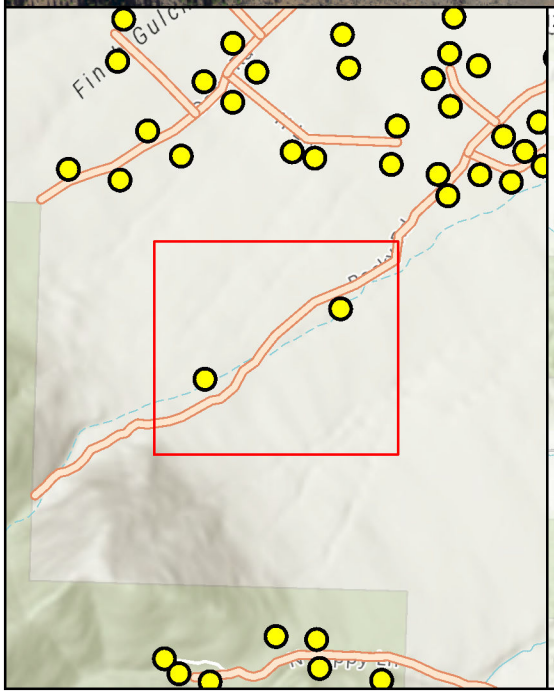

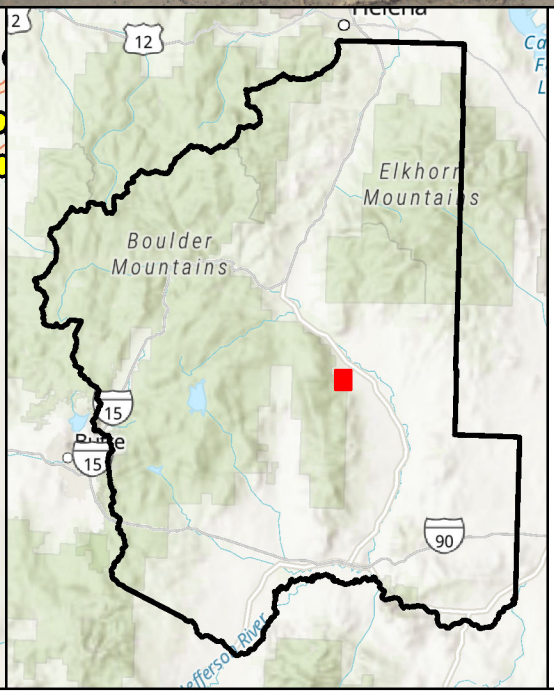

0 205 410 Feet

N

Jefferson County, MT
Capital Improvements Plan
Dead-End Road Areas

Jefferson County Structures

Jefferson County Roads

Fire District: None

Page Number: 32 of 60

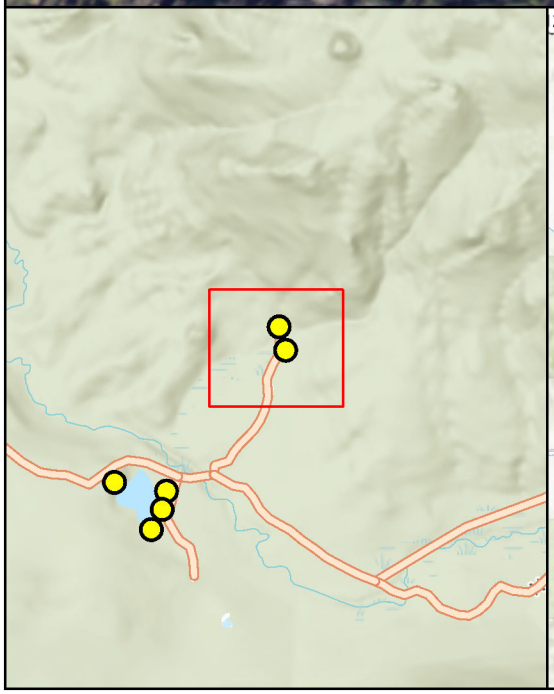

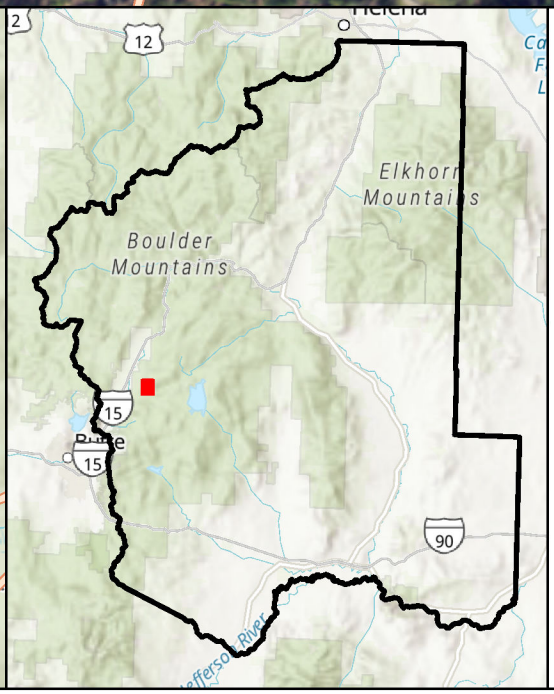

0 80 160 Feet

N

Jefferson County, MT
Capital Improvements Plan
Dead-End Road Areas

Jefferson County Structures

Jefferson County Roads

Fire District: Elk Park Fire

Page Number: 33 of 60

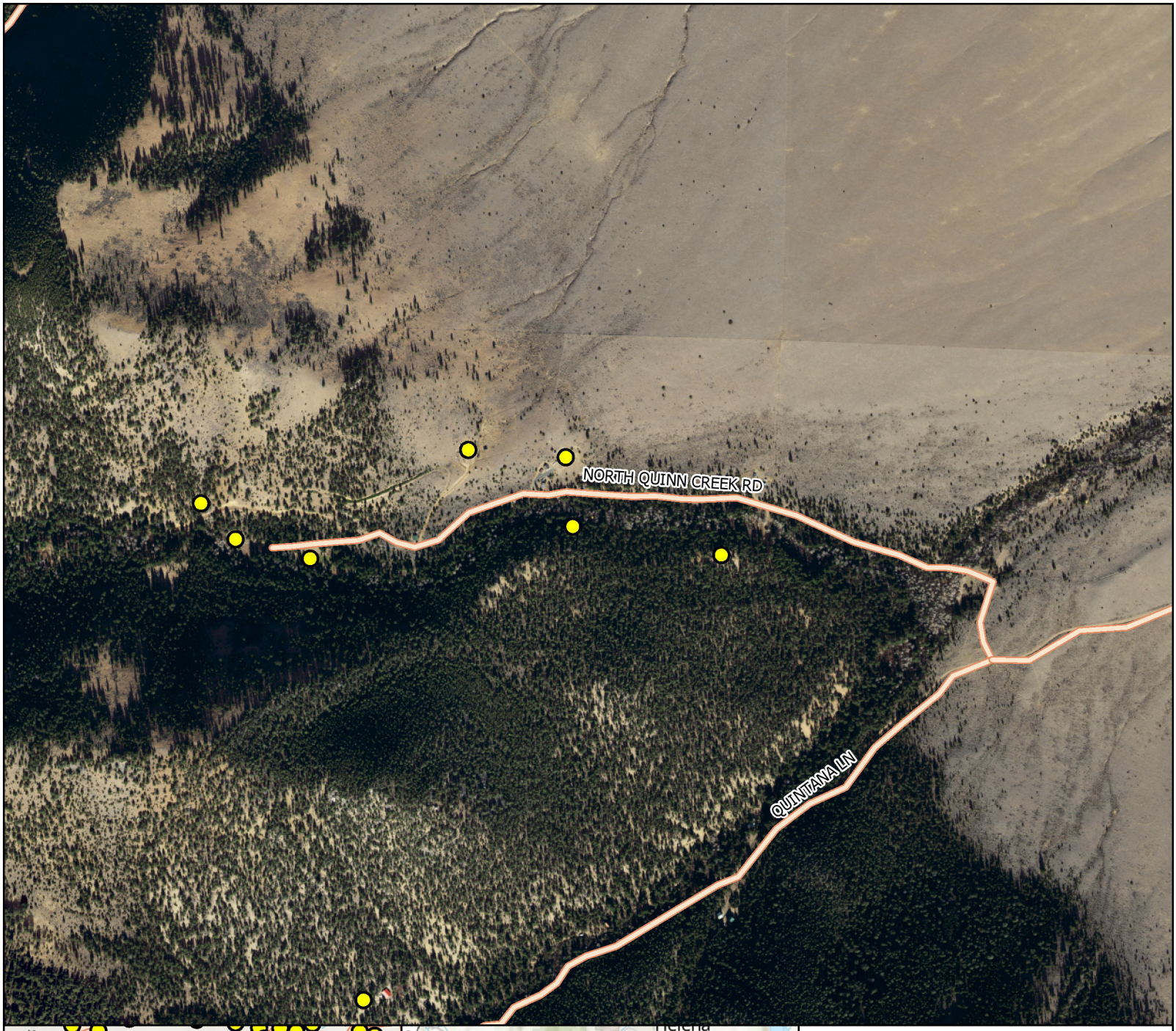

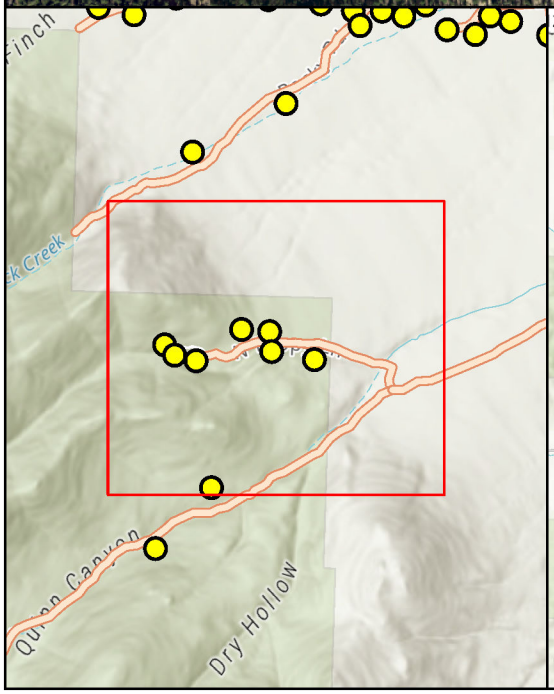

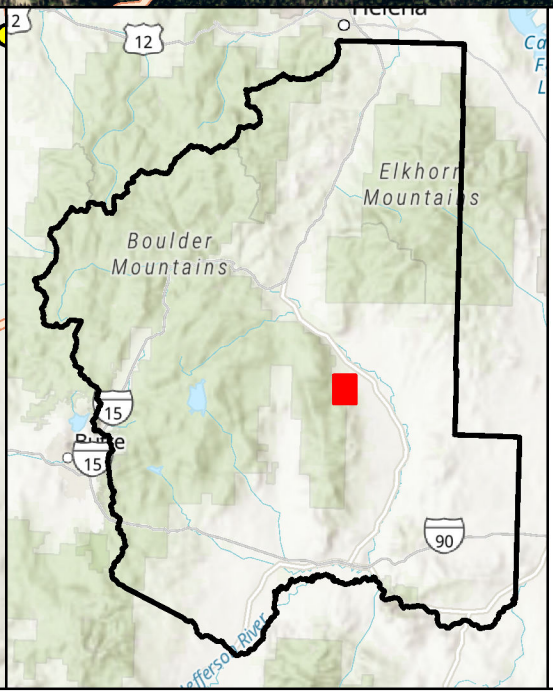

N

0 415 830 Feet

Jefferson County, MT
Capital Improvements Plan
Dead-End Road Areas

Jefferson County Structures

Jefferson County Roads

Fire District: Bull Mountain RFD

THE DISCOVERED IN BETWEEN JEFFERSON COUNTY, MT

GreatWest engineering

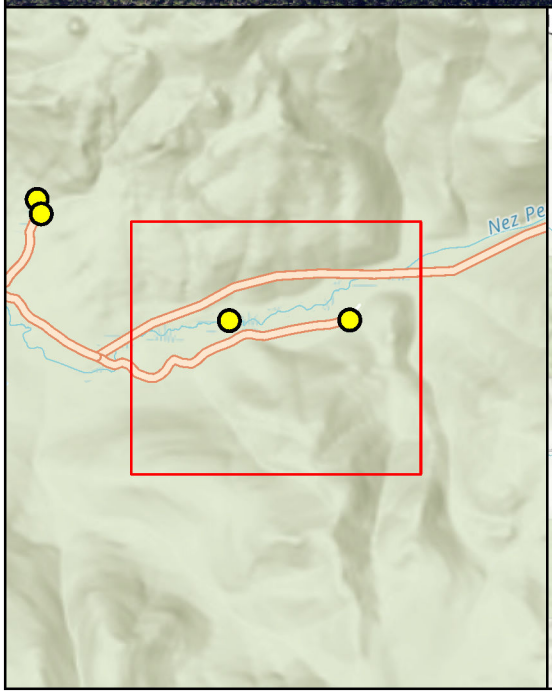

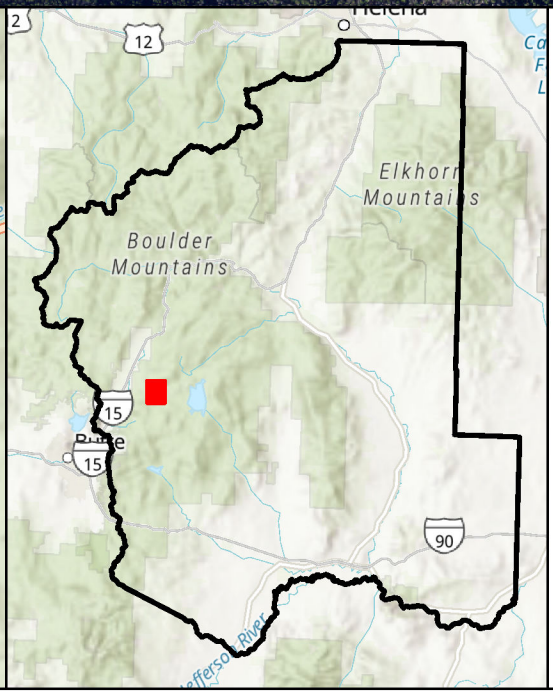

0 290 580 Feet

N

Jefferson County, MT
Capital Improvements Plan
Dead-End Road Areas

Jefferson County Structures

Jefferson County Roads

Fire District: Elk Park Fire

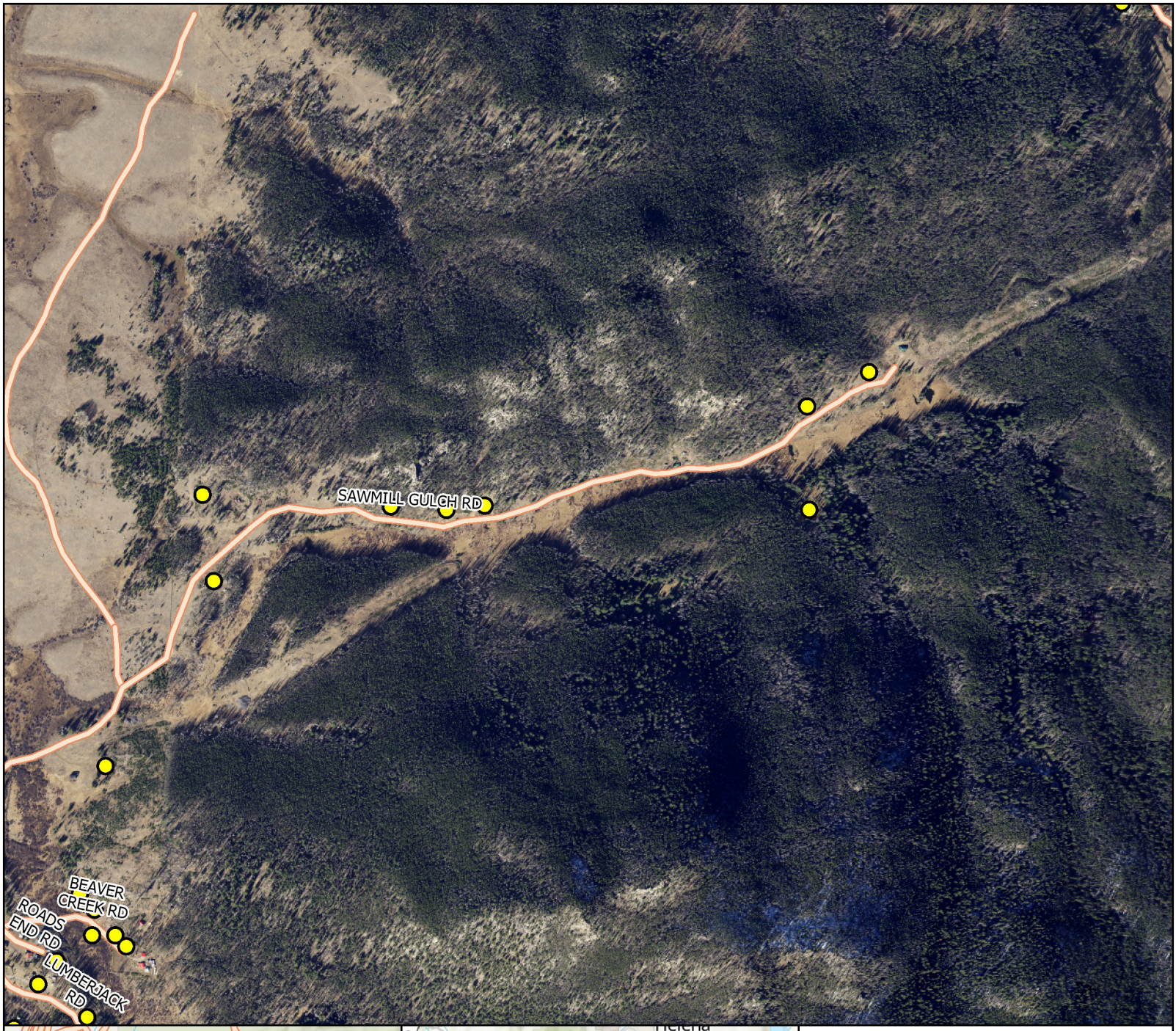

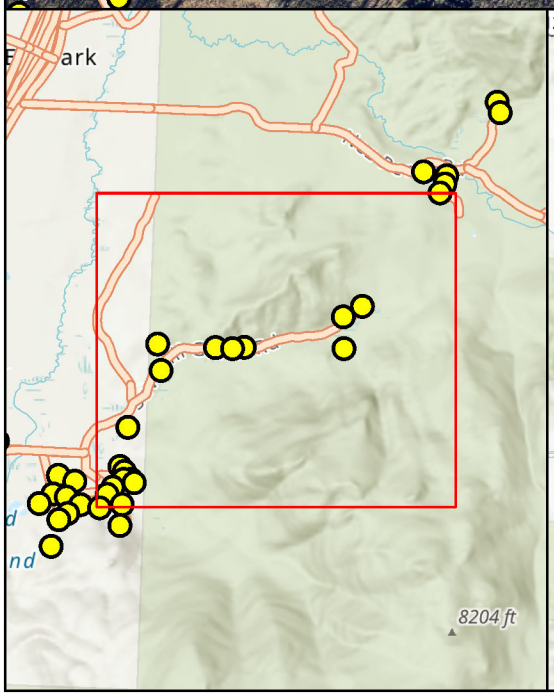

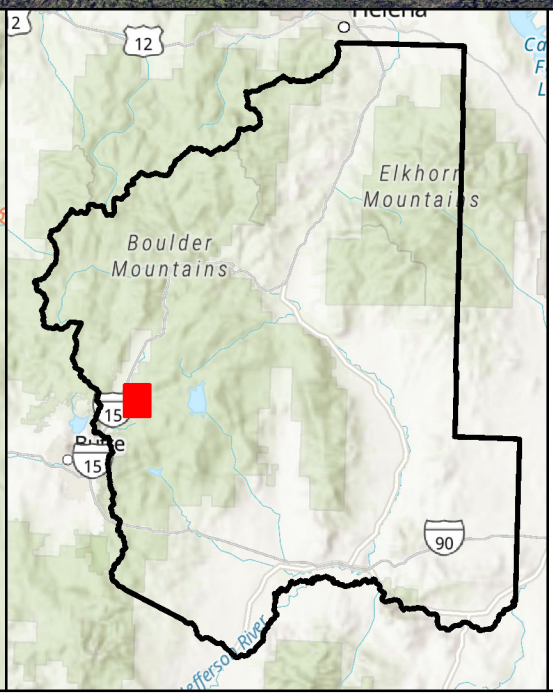

0 500 1,000 Feet

N

Jefferson County, MT
Capital Improvements Plan
Dead-End Road Areas

Jefferson County Structures

Jefferson County Roads

Fire District: Elk Park Fire

Page Number: 36 of 60

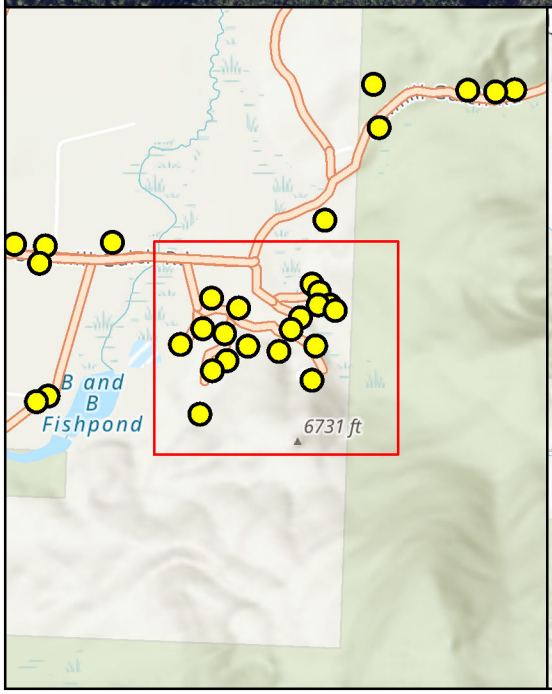

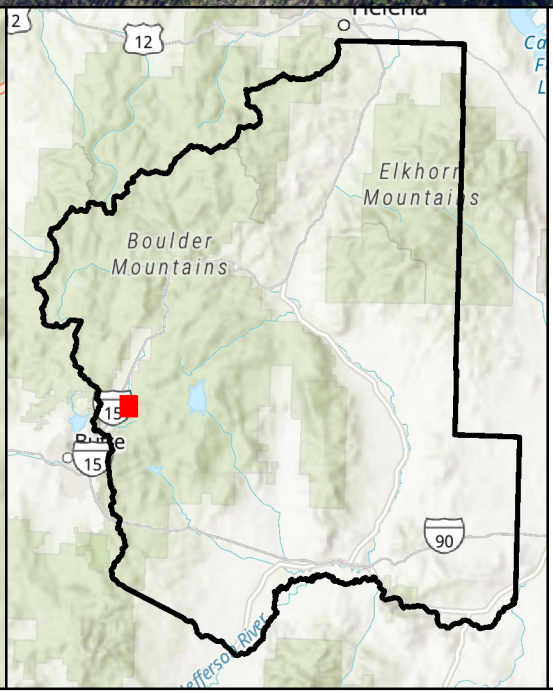

N

0 205 410 Feet

Jefferson County, MT
Capital Improvements Plan
Dead-End Road Areas

Jefferson County Structures

Jefferson County Roads

Fire District: Elk Park Fire

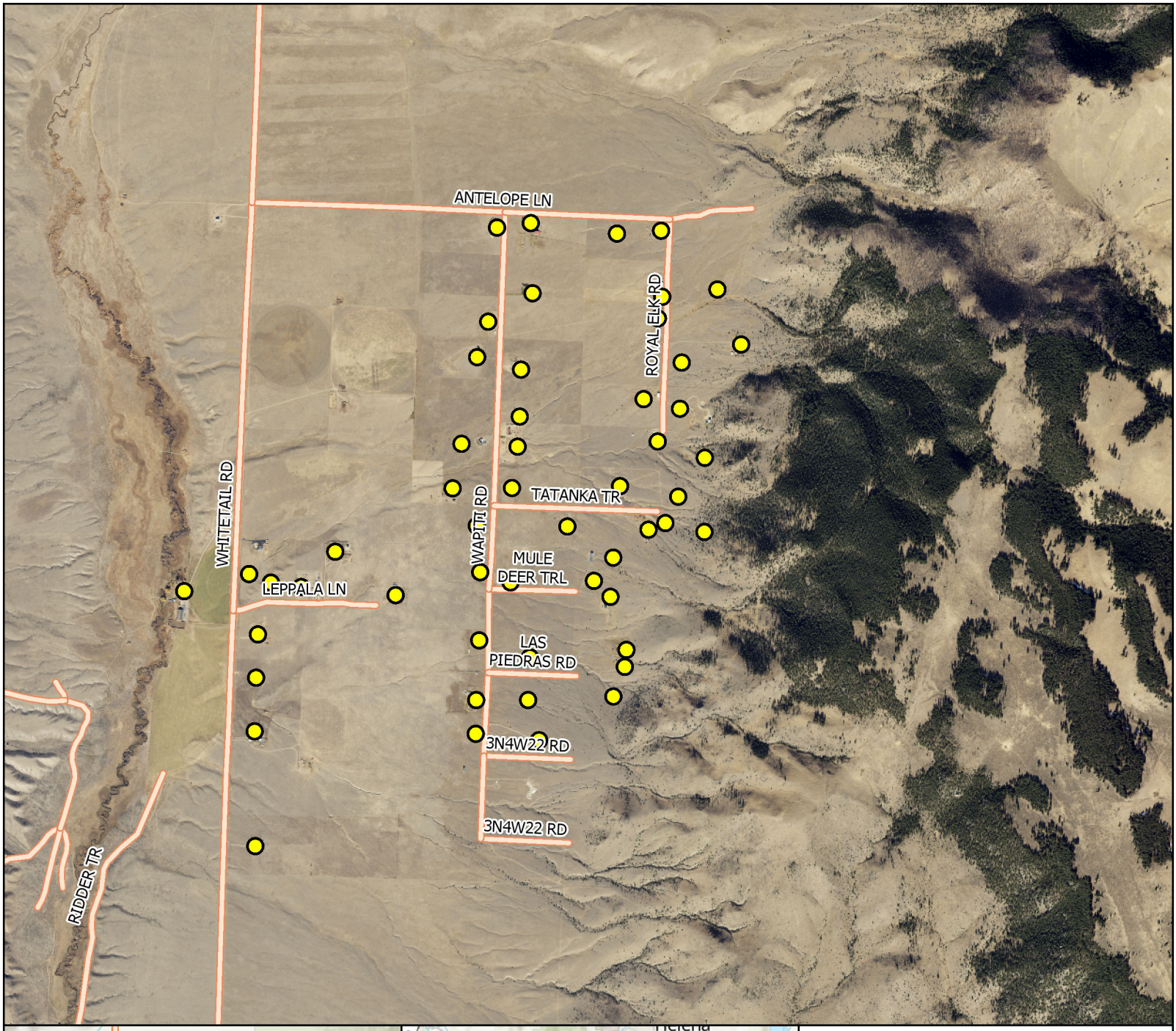

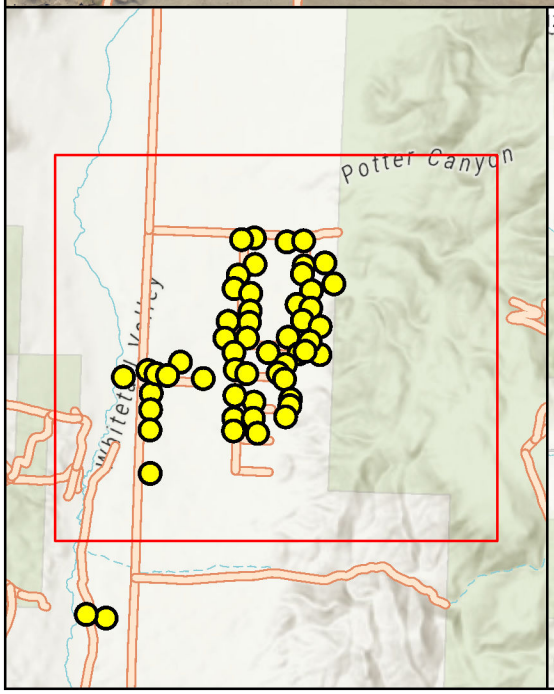

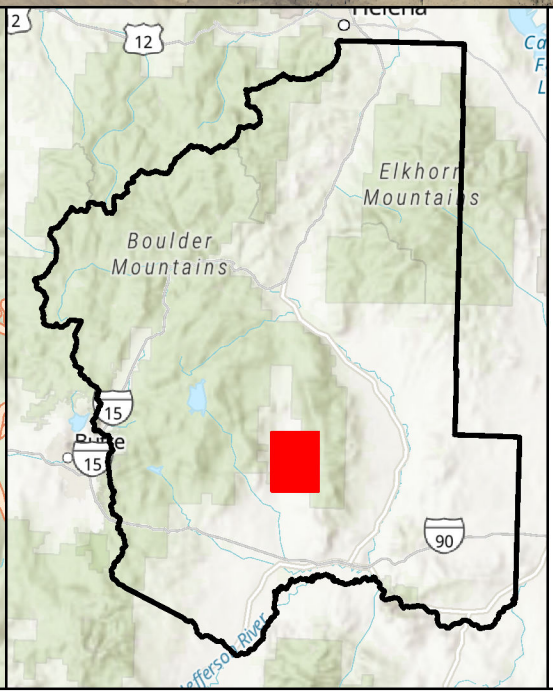

N

0 1,000 2,000 Feet

Jefferson County, MT
Capital Improvements Plan
Dead-End Road Areas

Jefferson County Structures

Jefferson County Roads

Fire District: Jefferson Valley RFD

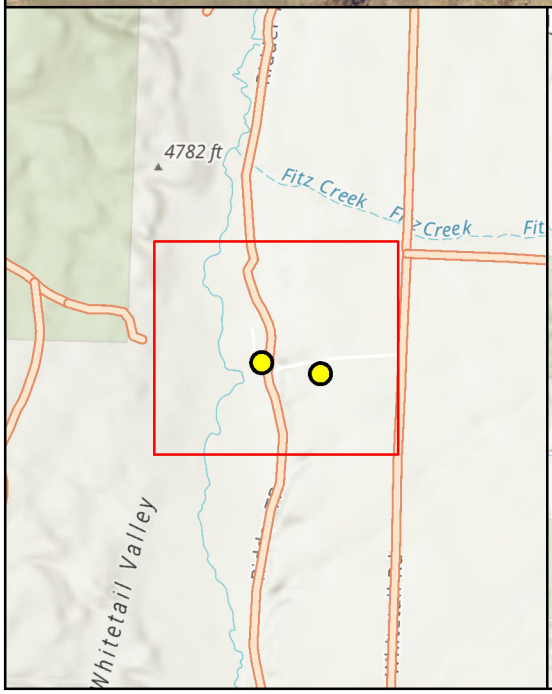

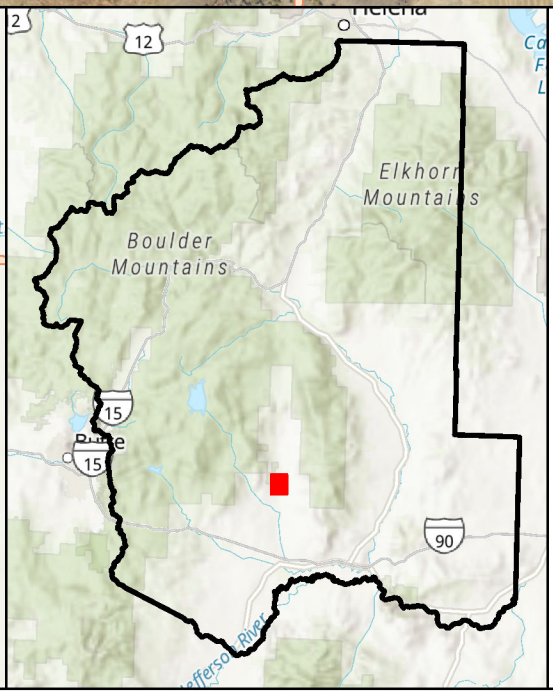

0 205 410 Feet

N

Jefferson County, MT
Capital Improvements Plan
Dead-End Road Areas

Jefferson County Structures

Jefferson County Roads

Fire District: Jefferson Valley RFD

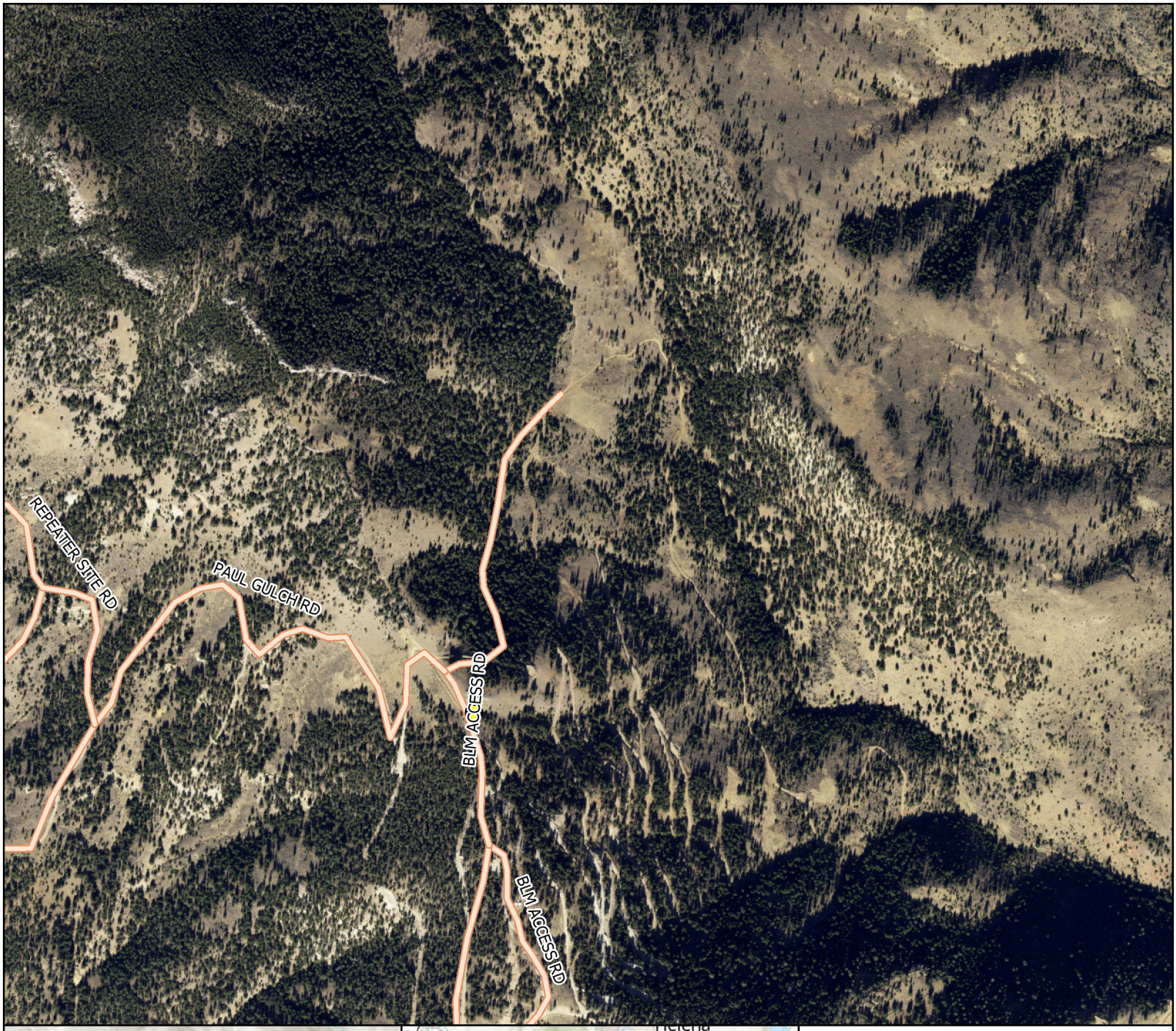

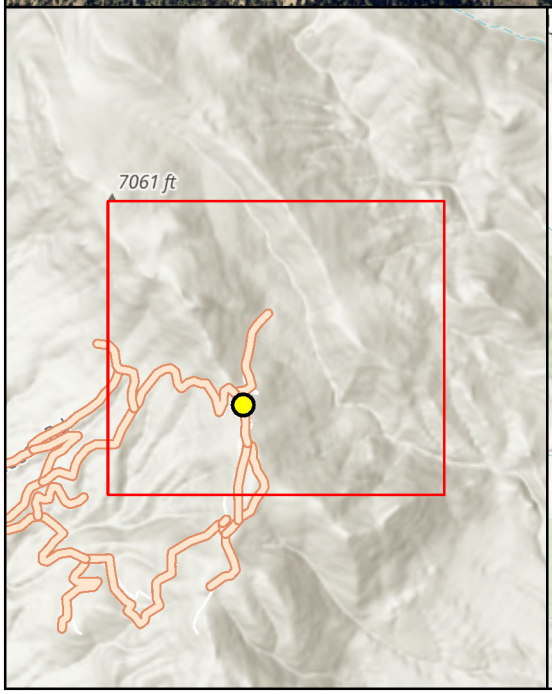

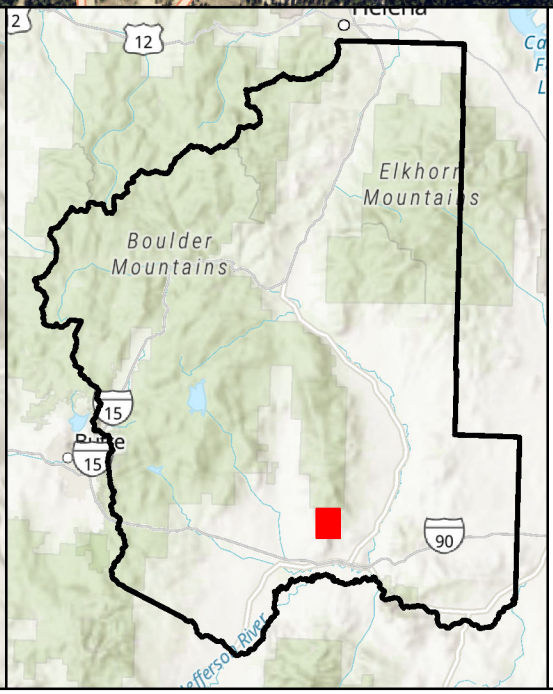

0 415 830 Feet

N

Jefferson County, MT
Capital Improvements Plan
Dead-End Road Areas

Jefferson County Structures

Jefferson County Roads

Fire District: None

Page Number: 40 of 60

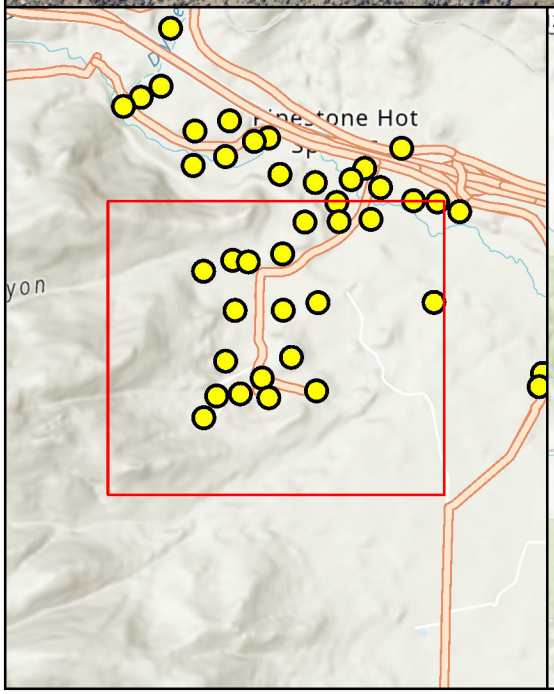

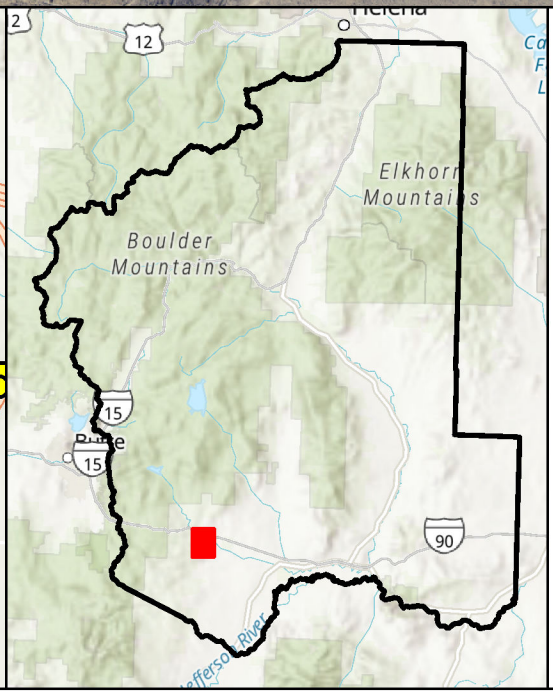

0 415 830 Feet

N

Jefferson County, MT
Capital Improvements Plan
Dead-End Road Areas

Jefferson County Structures

Jefferson County Roads

Fire District: Jefferson Valley RFD

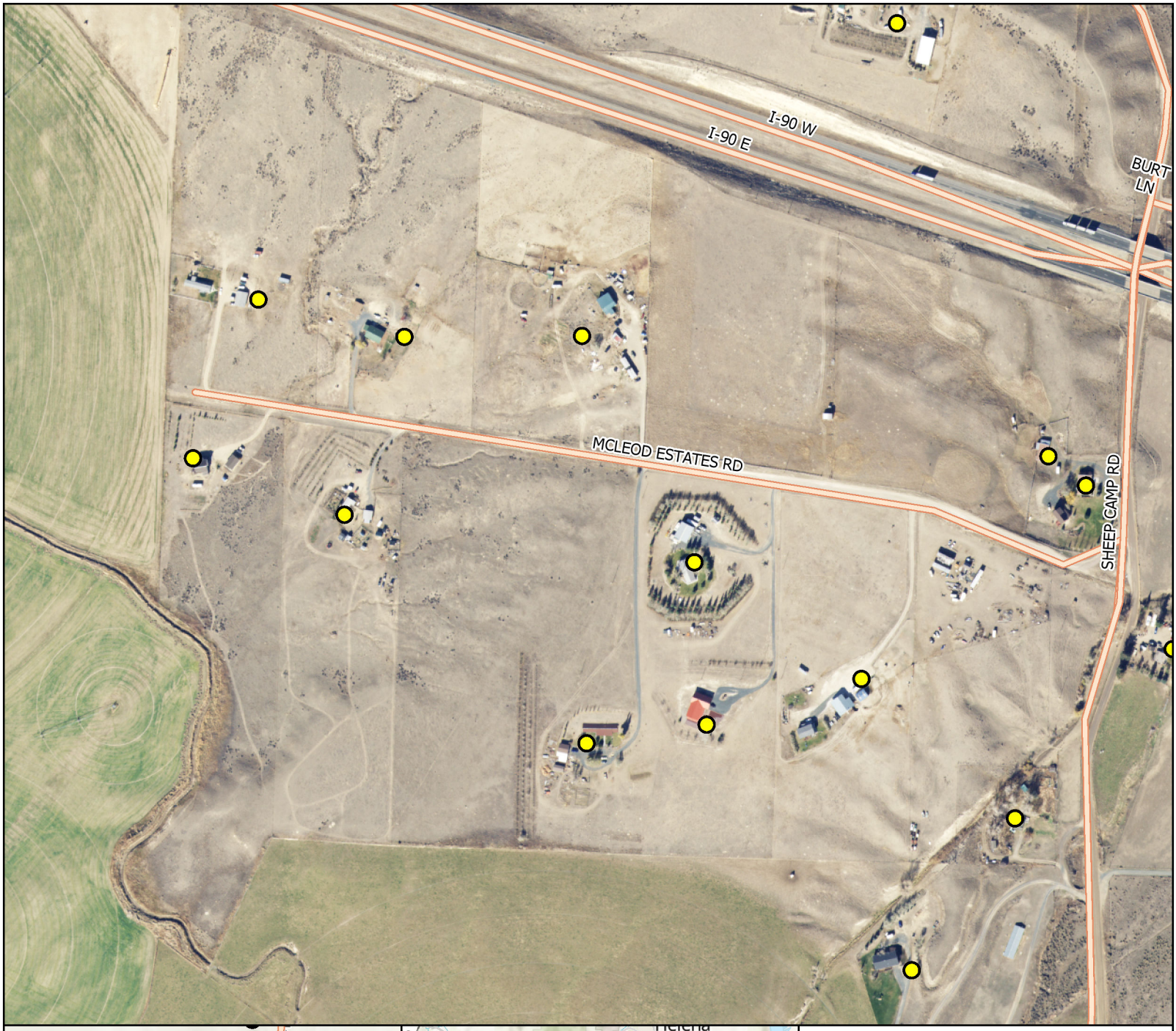

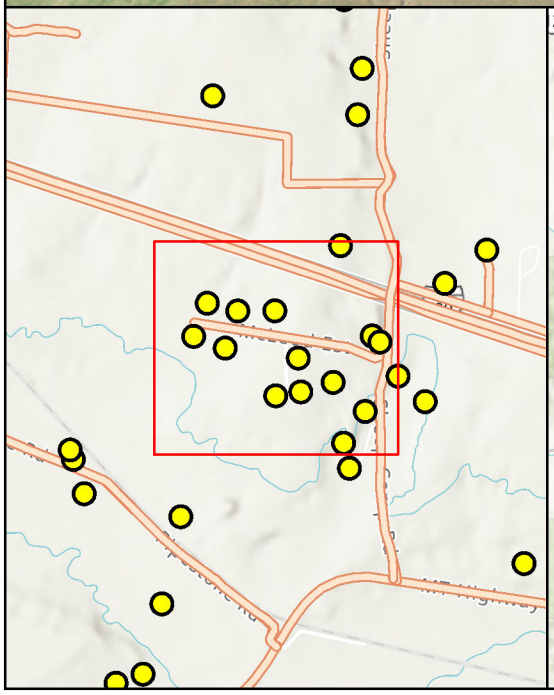

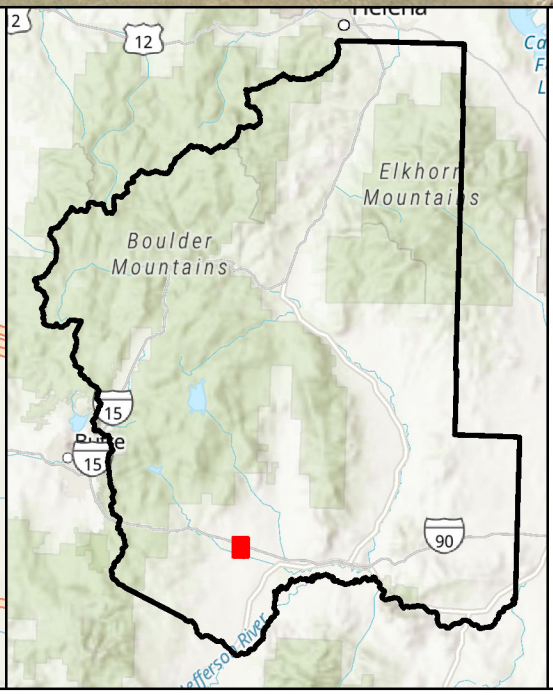

0 205 410 Feet

N

Jefferson County, MT
Capital Improvements Plan
Dead-End Road Areas

Jefferson County Structures

Jefferson County Roads

Fire District: Jefferson Valley RFD

THE DISCOVERED IN BETWEEN
JEFFERSON COUNTY, MT

GreatWest engineering

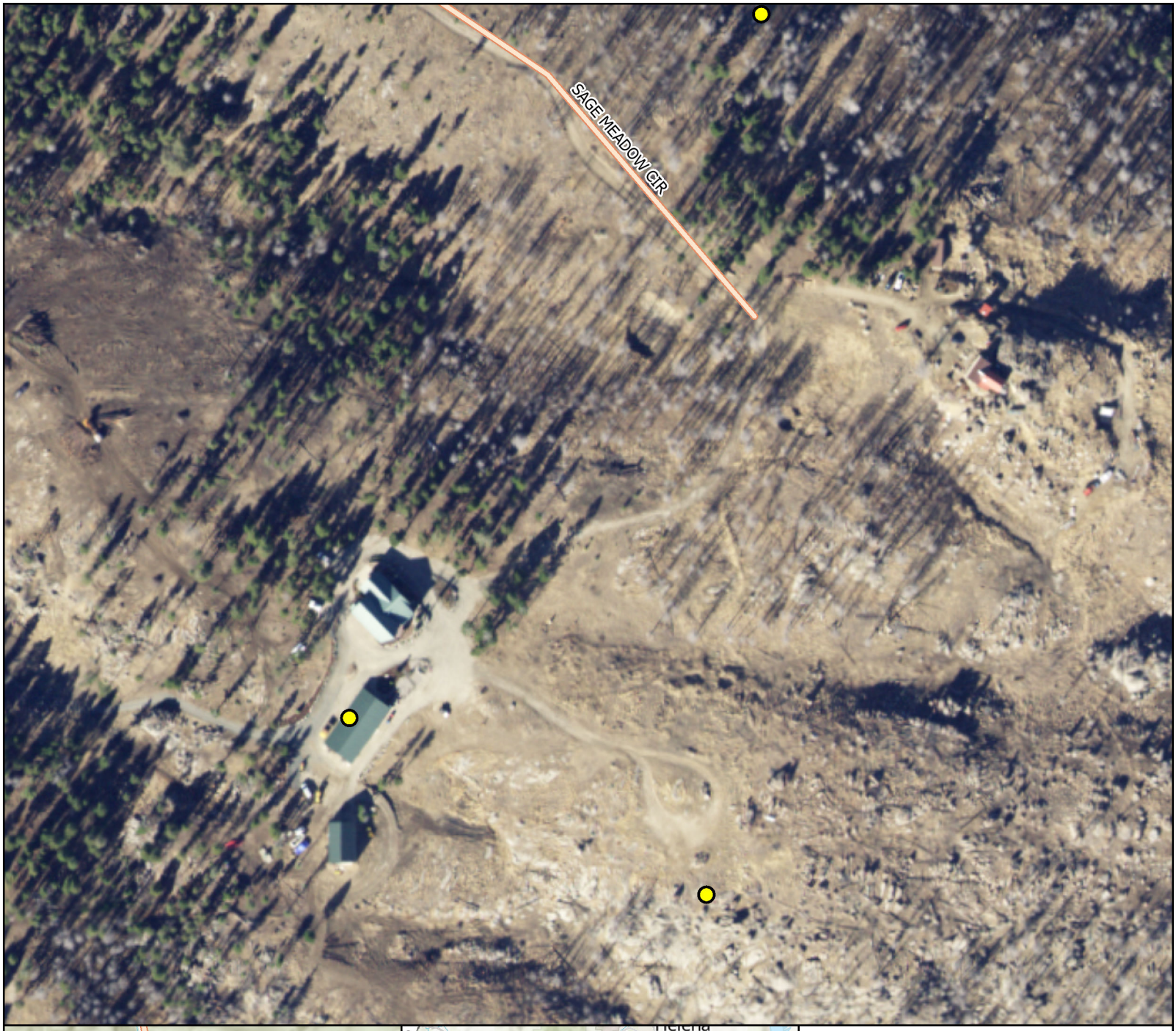

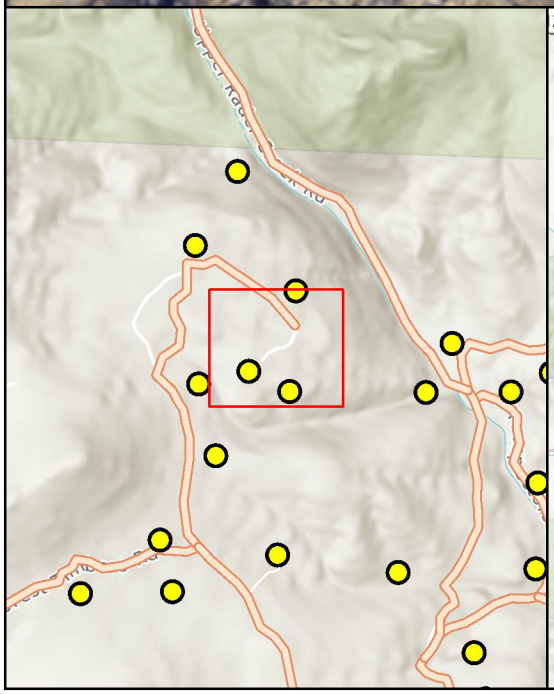

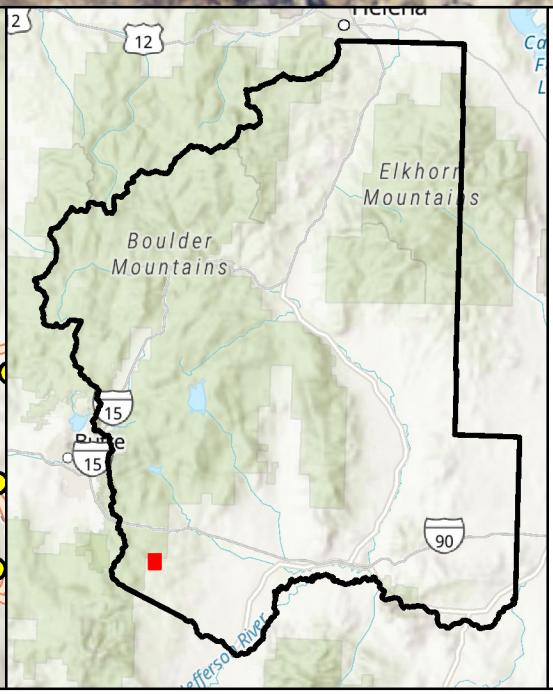

0 80 160 Feet

N

Jefferson County, MT
Capital Improvements Plan
Dead-End Road Areas

Jefferson County Structures

Jefferson County Roads

Fire District: Jefferson Valley RFD

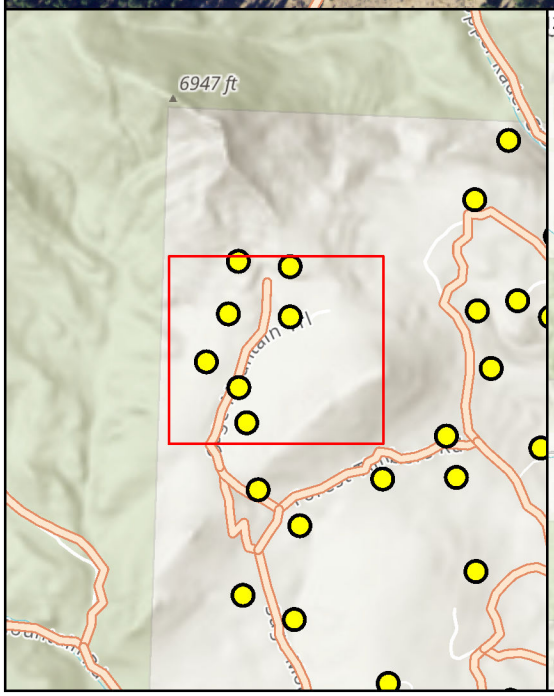

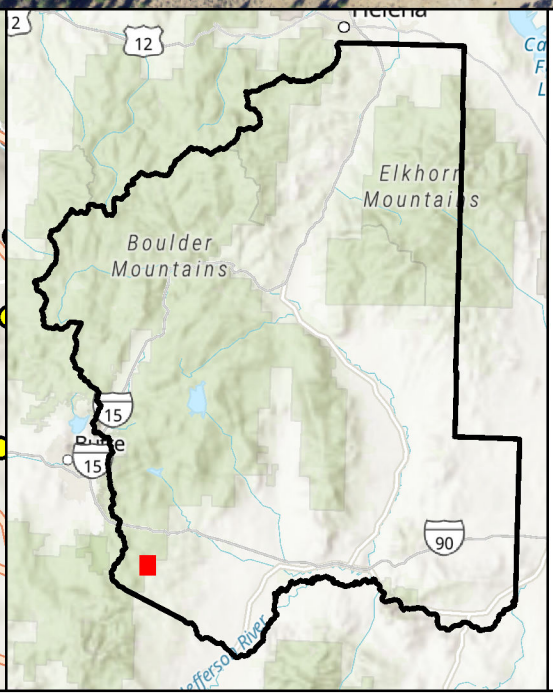

0 165 330 Feet

N

Jefferson County, MT
Capital Improvements Plan
Dead-End Road Areas

Jefferson County Structures

Jefferson County Roads

Fire District: Jefferson Valley RFD

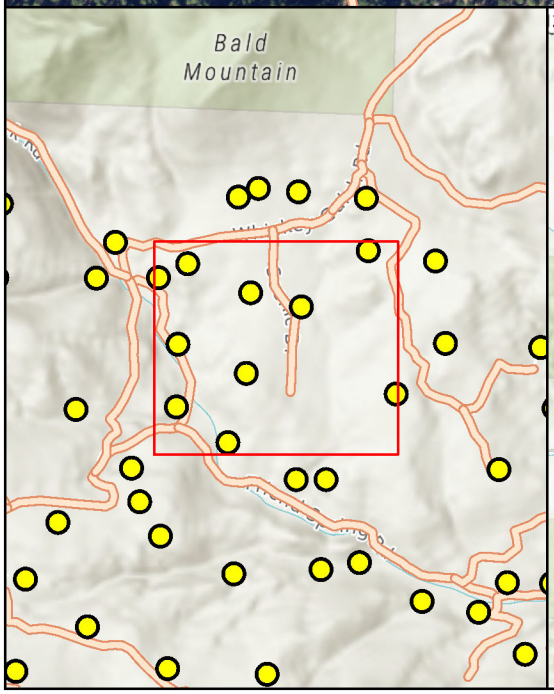

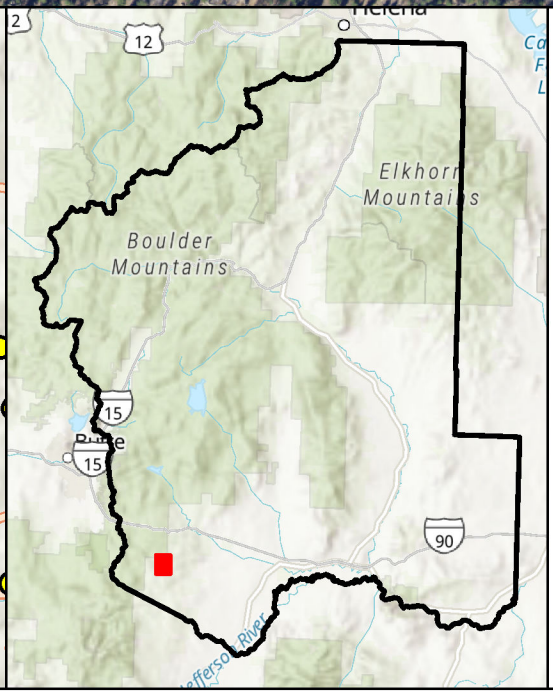

0 205 410 Feet

N

Jefferson County, MT
Capital Improvements Plan
Dead-End Road Areas

Jefferson County Structures

Jefferson County Roads

Fire District: Jefferson Valley RFD

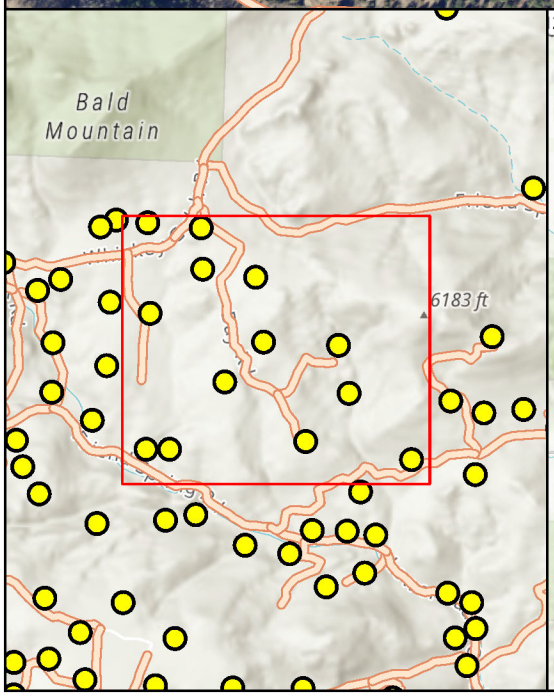

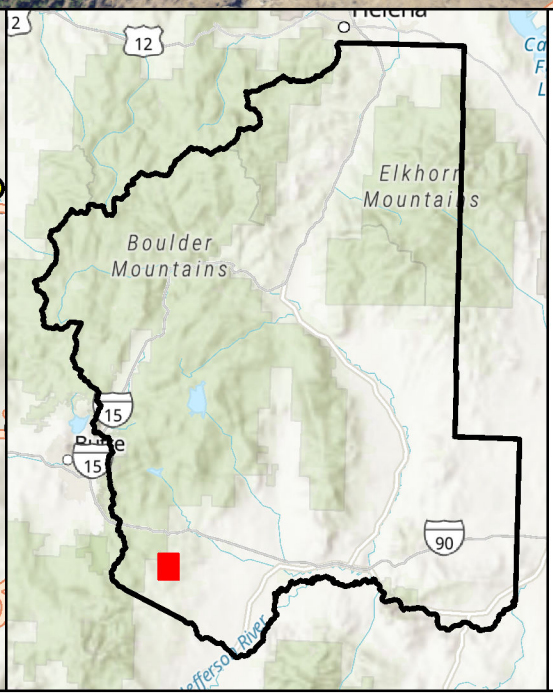

N

0 330 660 Feet

Jefferson County, MT
Capital Improvements Plan
Dead-End Road Areas

Jefferson County Structures

Jefferson County Roads

Fire District: Jefferson Valley RFD

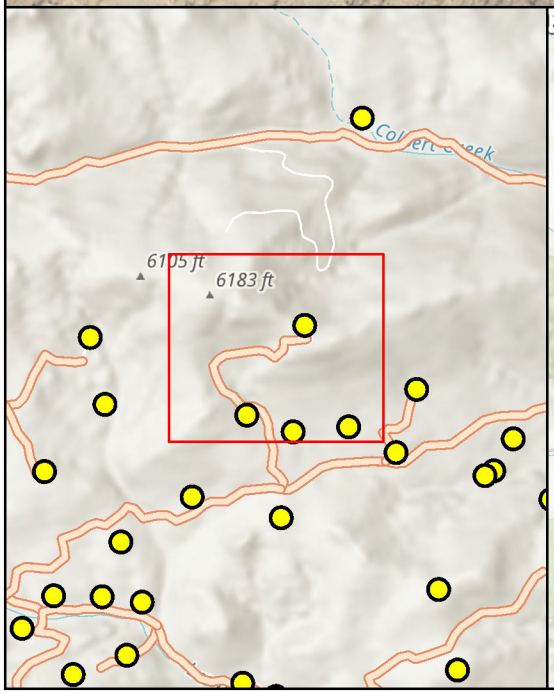

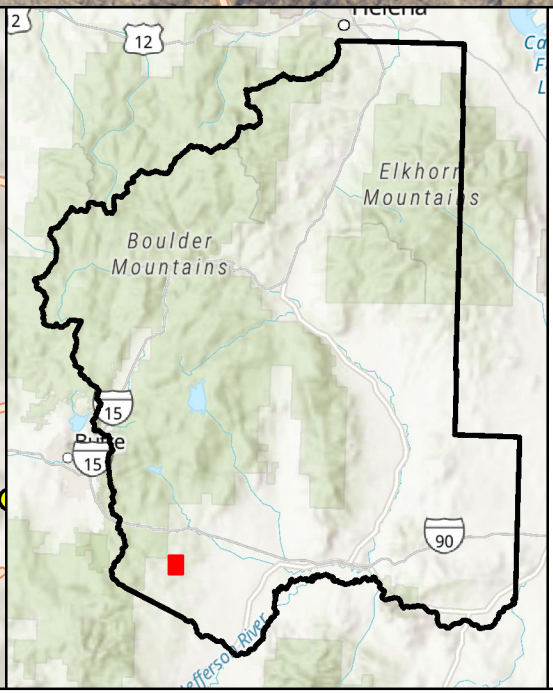

0 165 330 Feet

N

Jefferson County, MT
Capital Improvements Plan
Dead-End Road Areas

Jefferson County Structures

Jefferson County Roads

Fire District: Jefferson Valley RFD

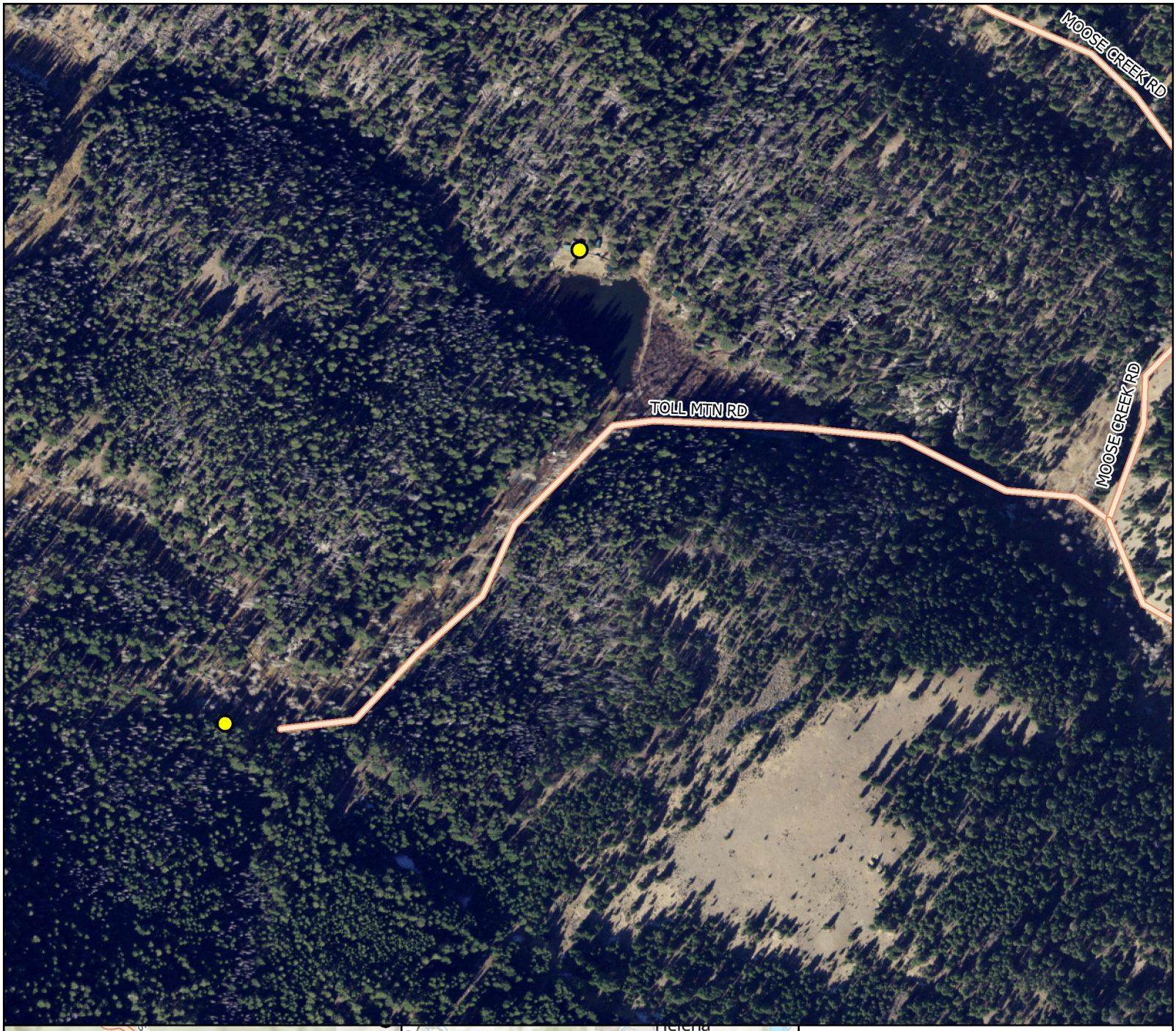

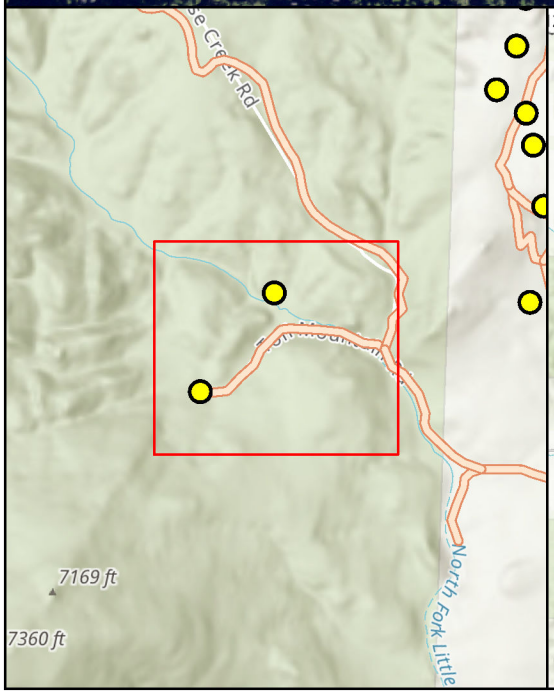

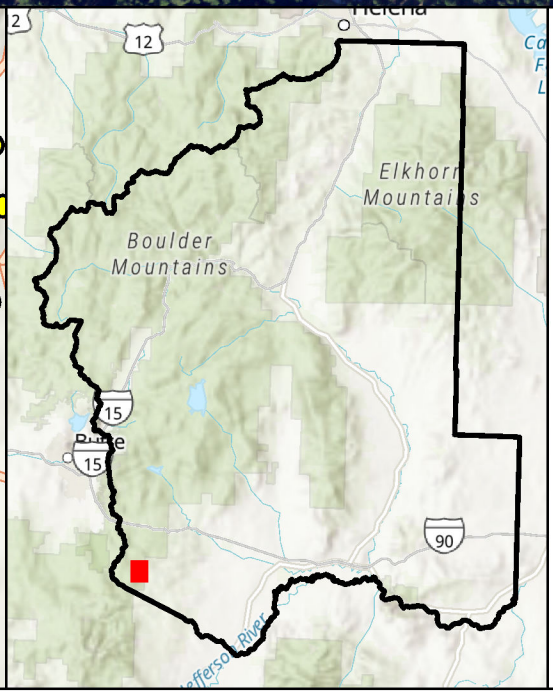

N

0 205 410 Feet

Jefferson County, MT
Capital Improvements Plan
Dead-End Road Areas

Jefferson County Structures

Jefferson County Roads

Fire District: Jefferson Valley RFD

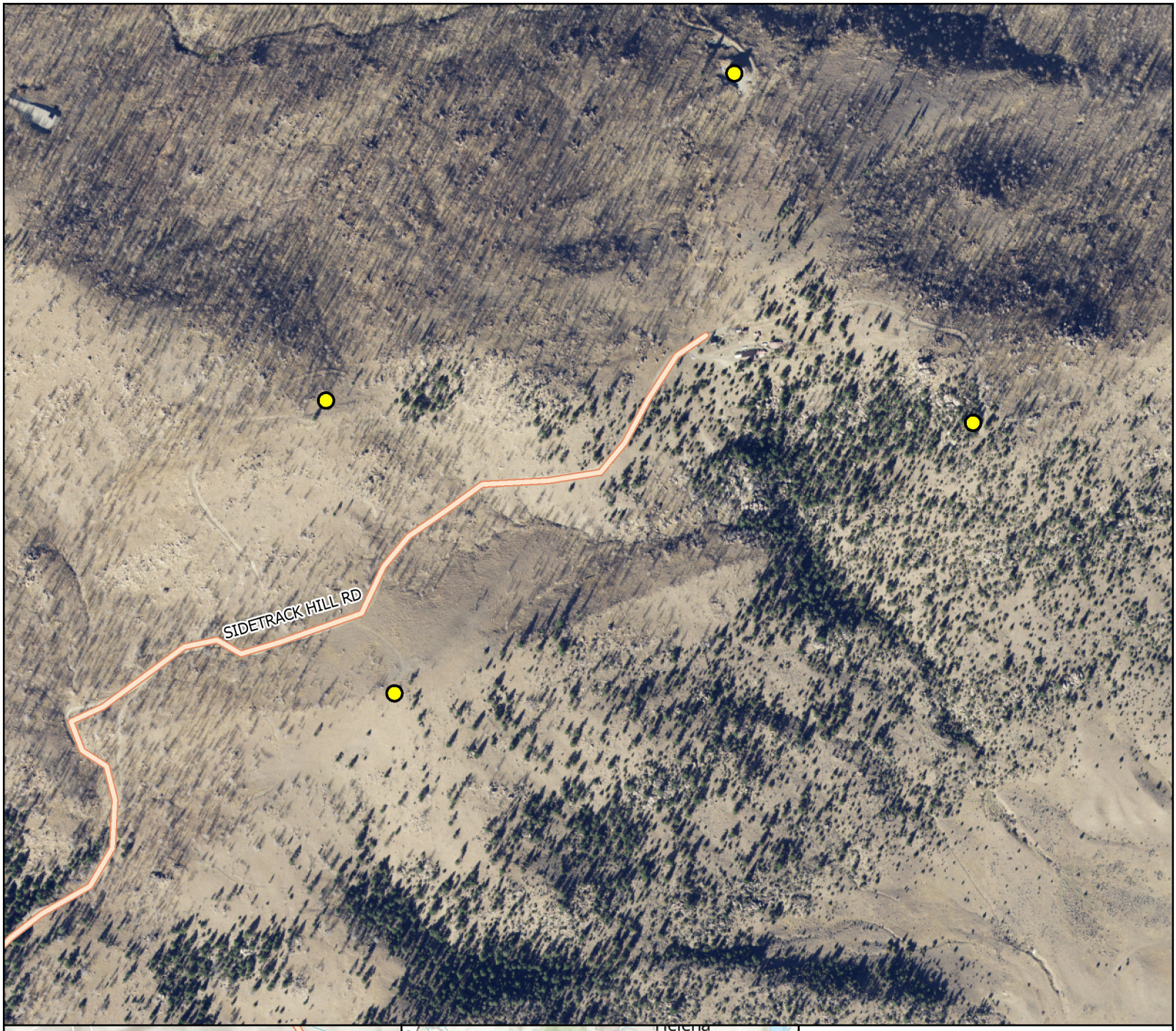

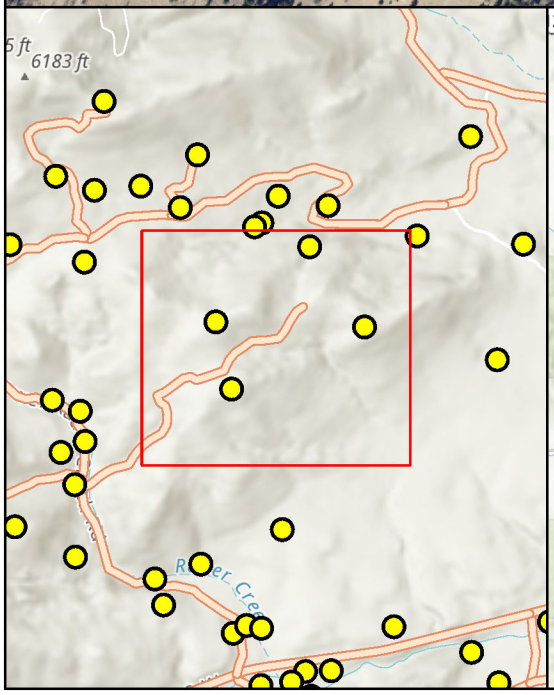

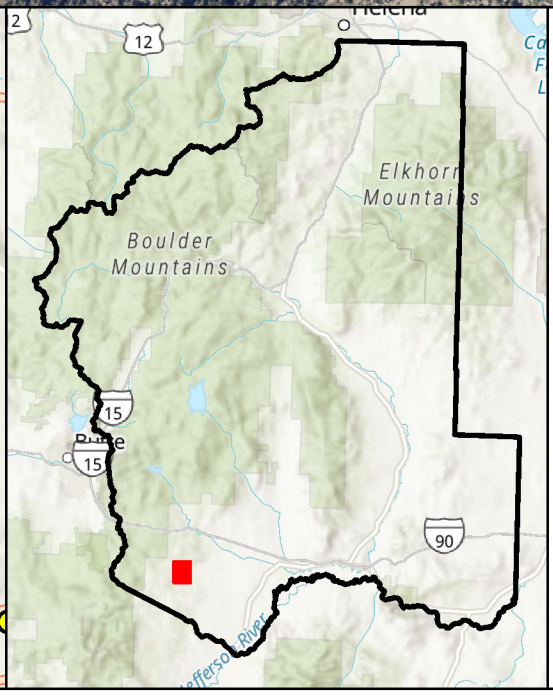

0 250 500 Feet

N

Jefferson County, MT
Capital Improvements Plan
Dead-End Road Areas

Jefferson County Structures

Jefferson County Roads

Fire District: Jefferson Valley RFD

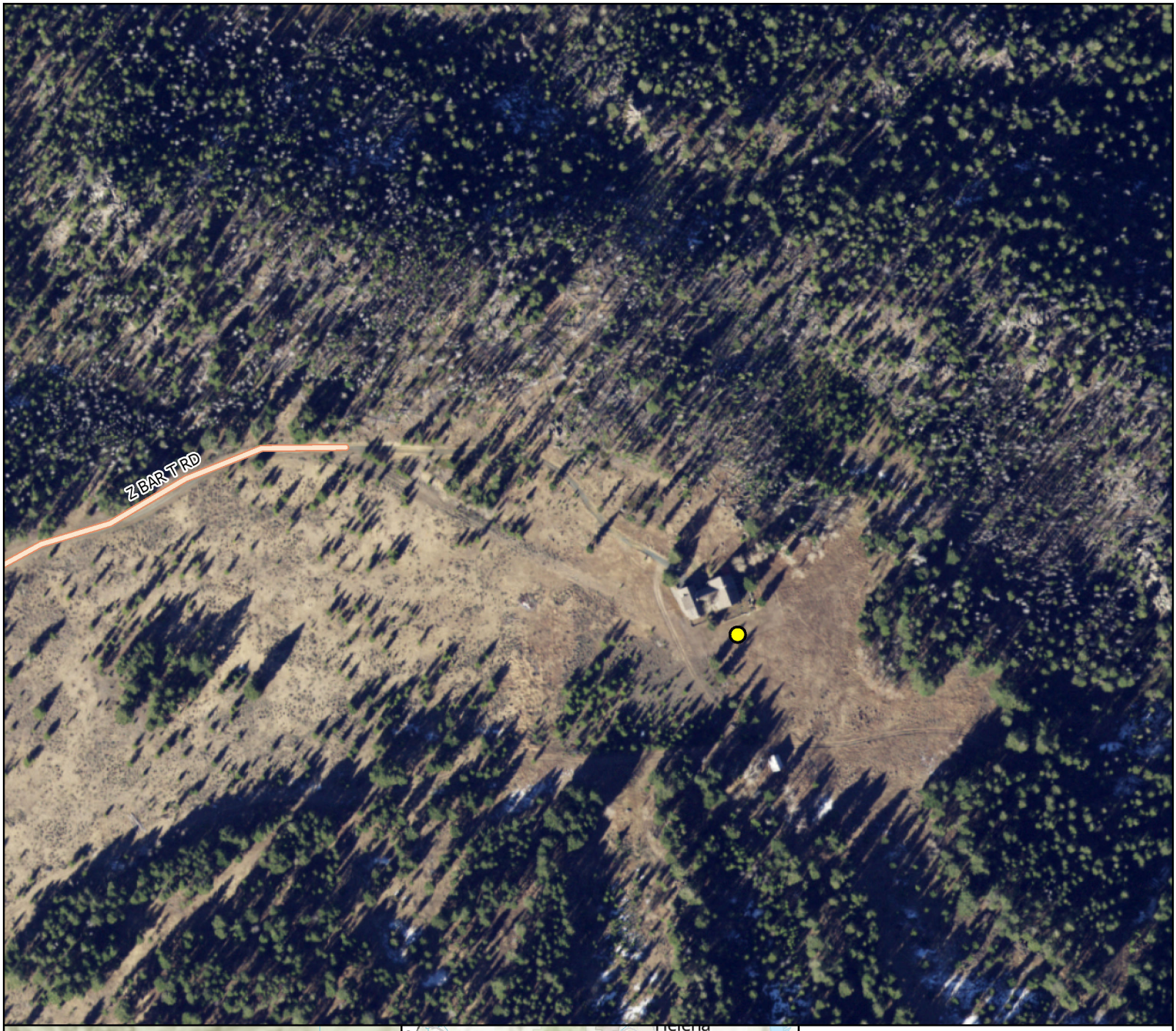

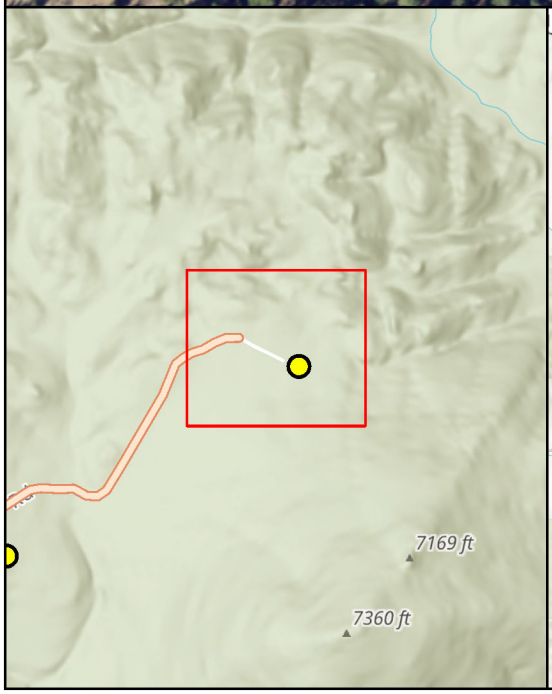

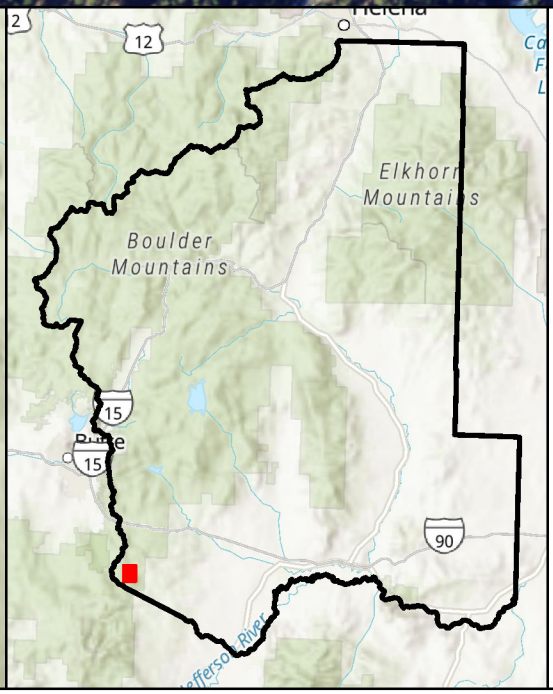

0 125 250 Feet

N

Jefferson County, MT
Capital Improvements Plan
Dead-End Road Areas

Jefferson County Structures

Jefferson County Roads

Fire District: Jefferson Valley RFD

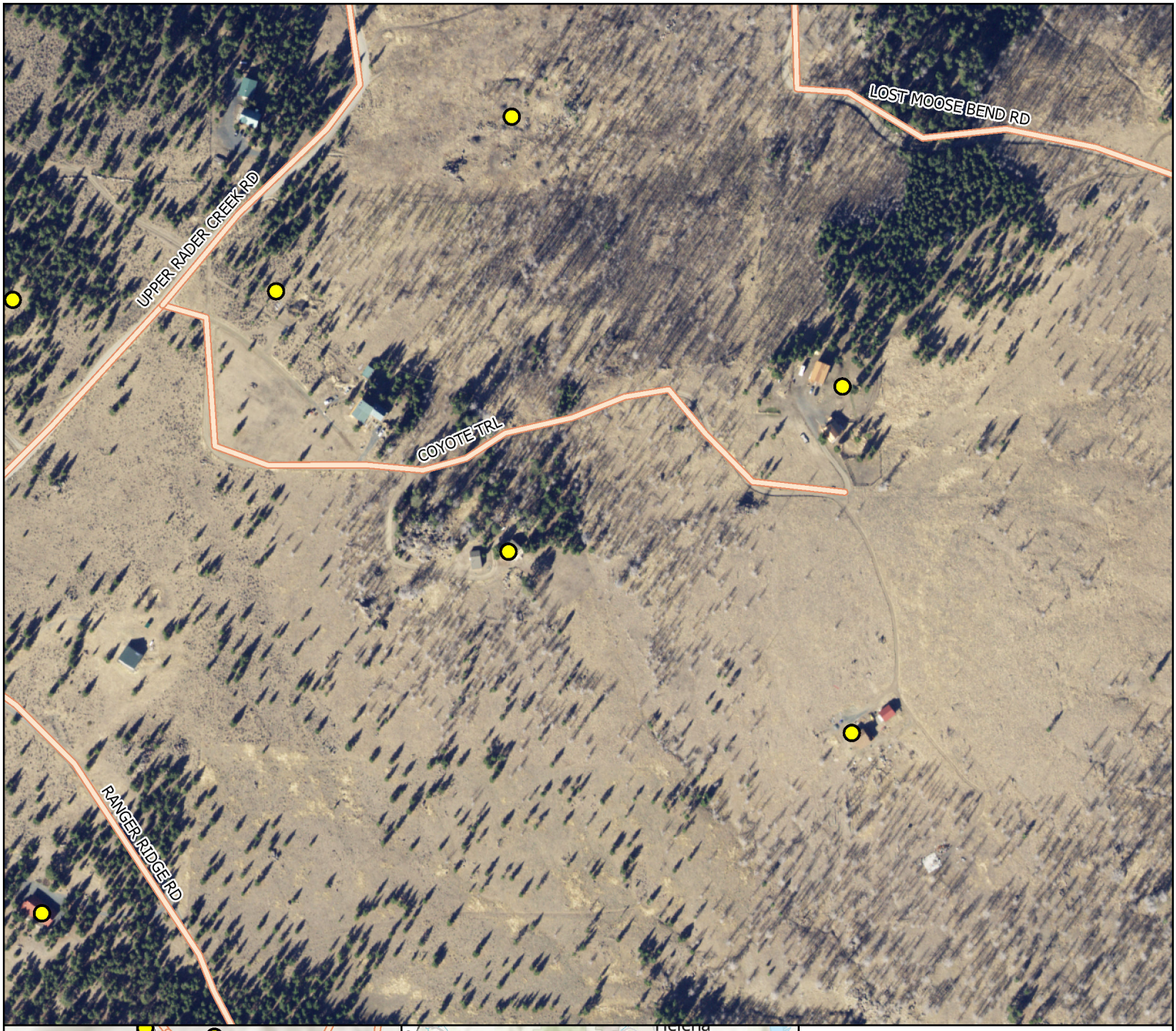

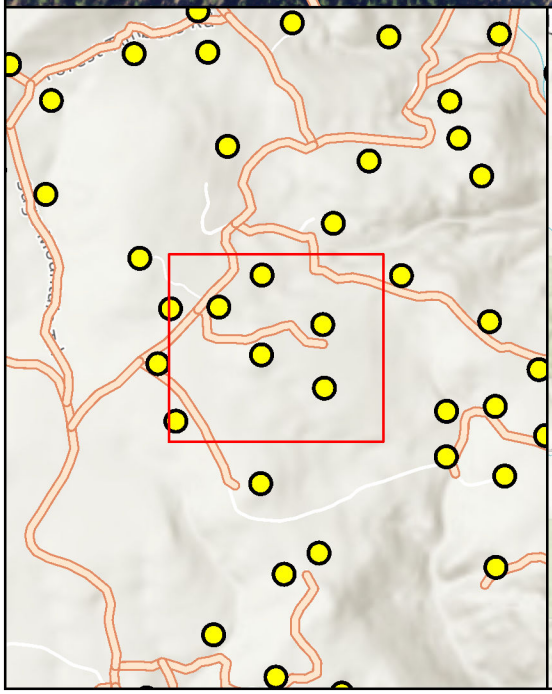

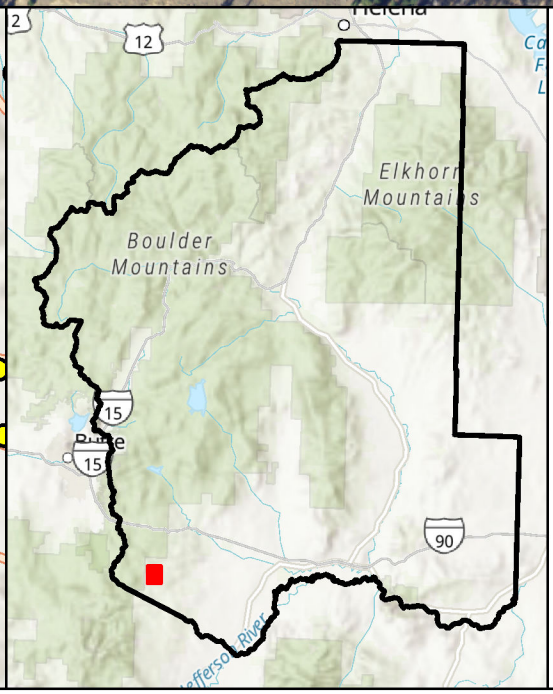

N

0 165 330 Feet

Jefferson County, MT
Capital Improvements Plan
Dead-End Road Areas

Jefferson County Structures

Jefferson County Roads

Fire District: Jefferson Valley RFD

THE DISCOVERED IN BETWEEN
JEFFERSON COUNTY, MT

GreatWest engineering

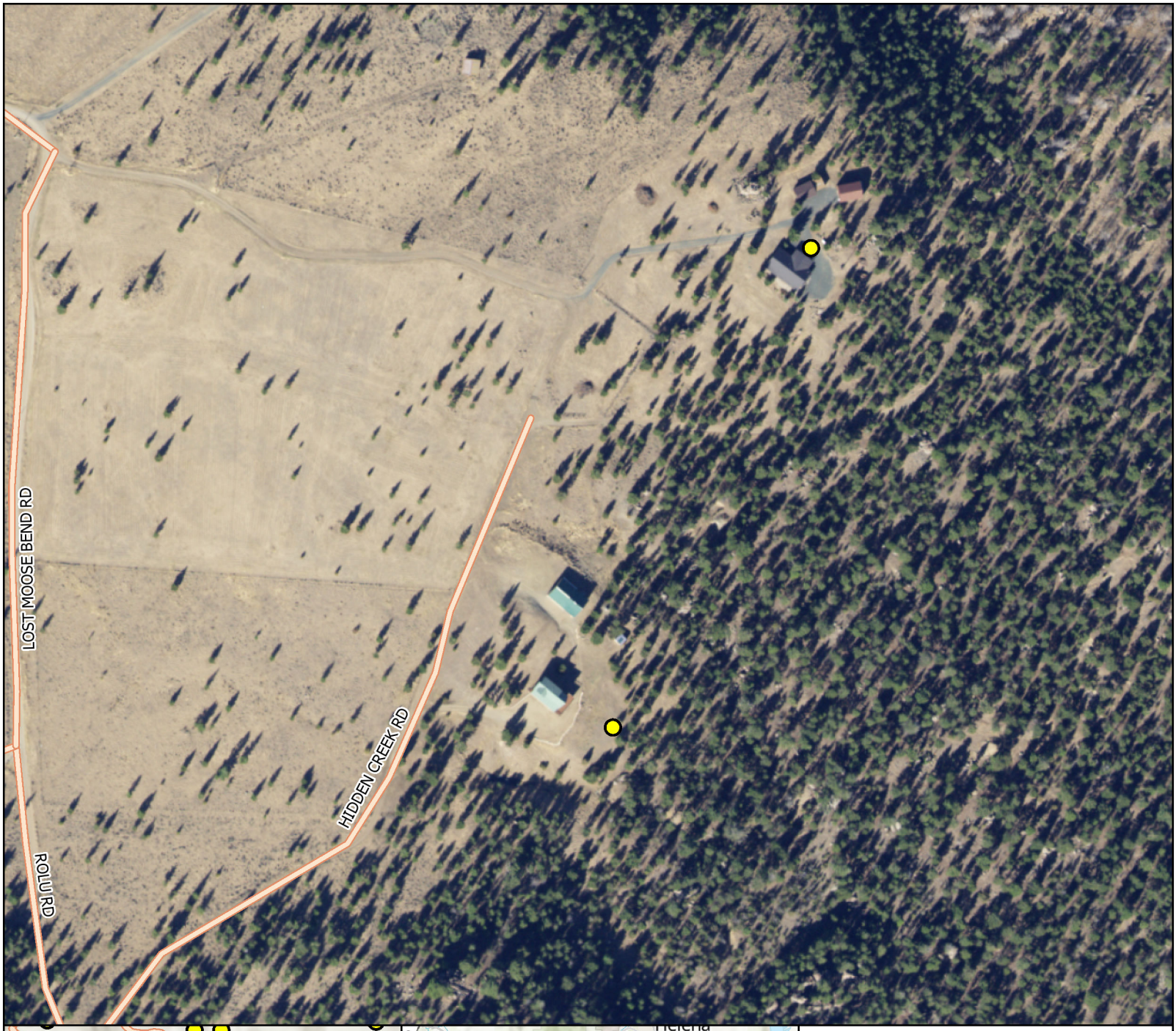

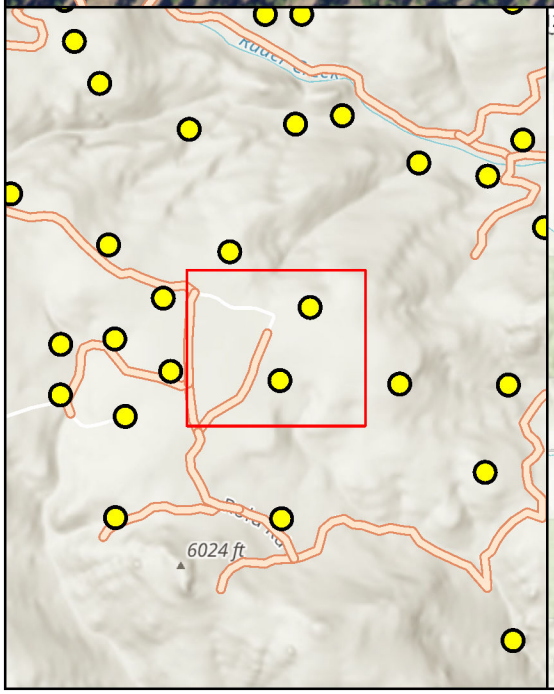

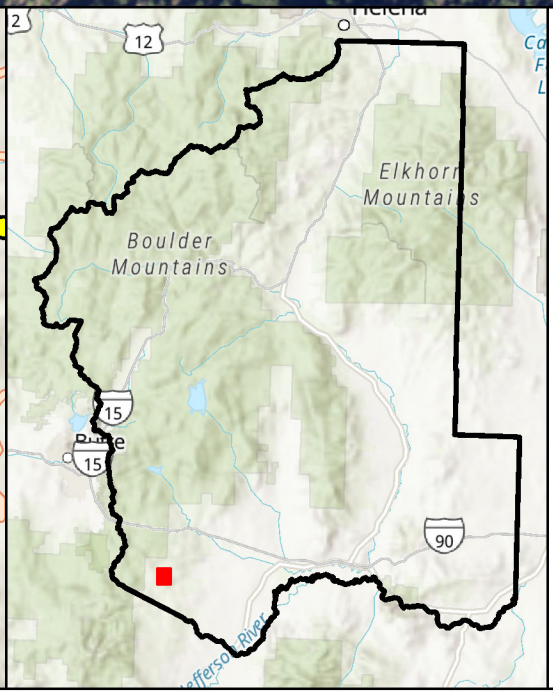

N

0 125 250 Feet

Jefferson County, MT
Capital Improvements Plan
Dead-End Road Areas

Jefferson County Structures

Jefferson County Roads

Fire District:

Page Number: 52 of 60

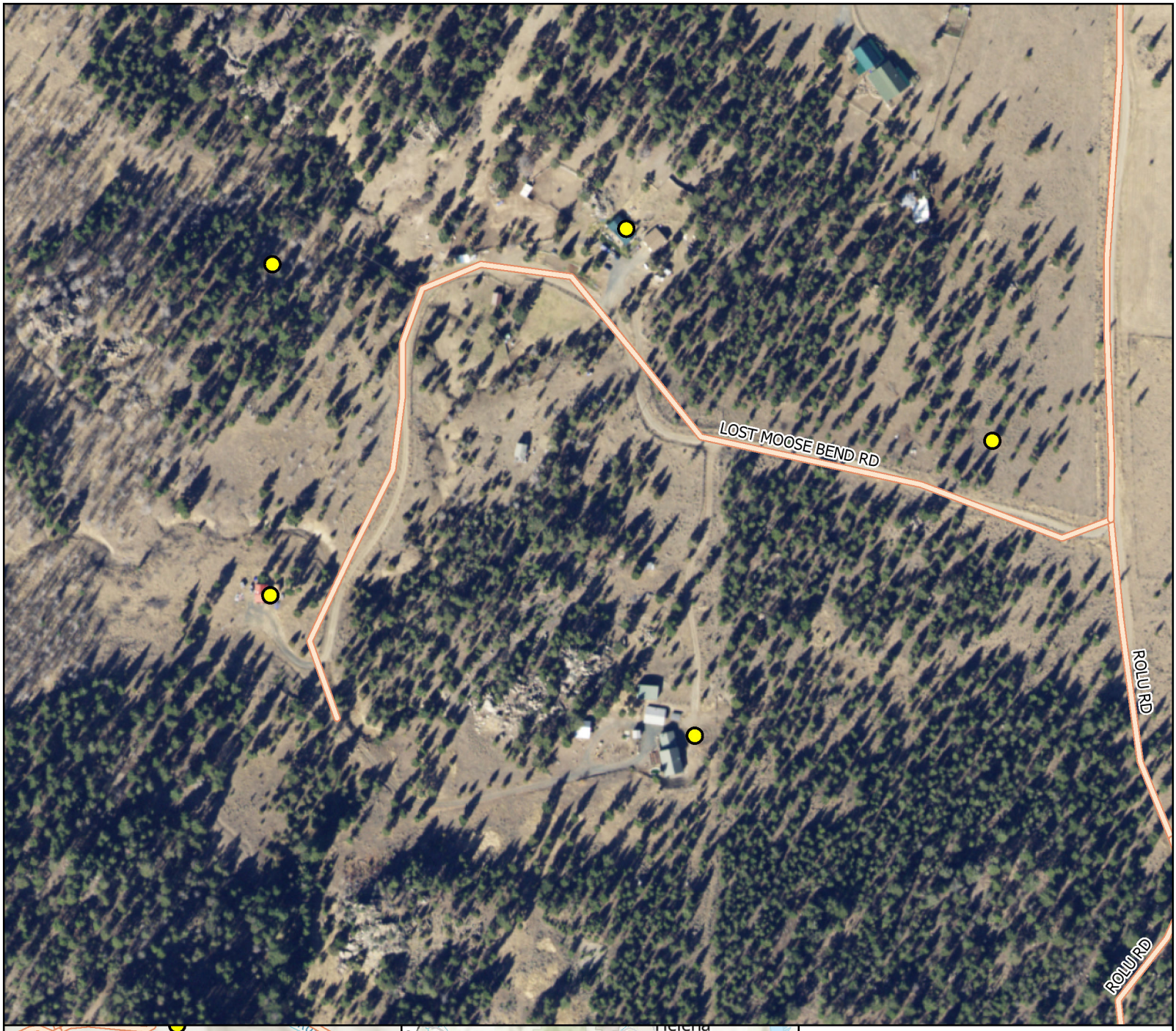

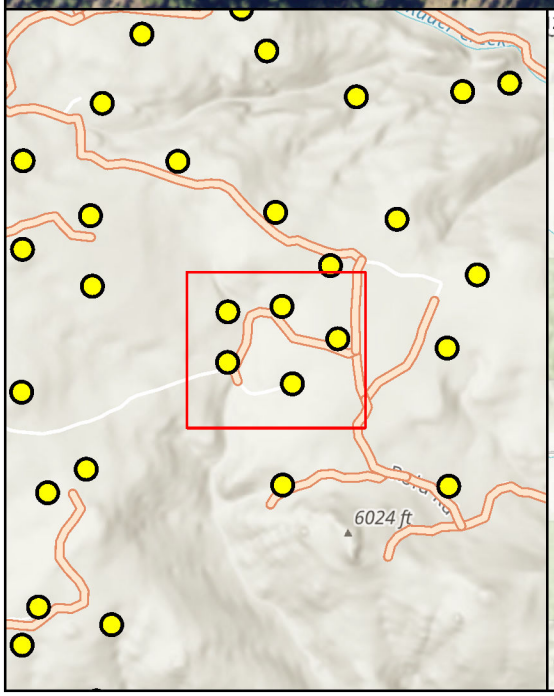

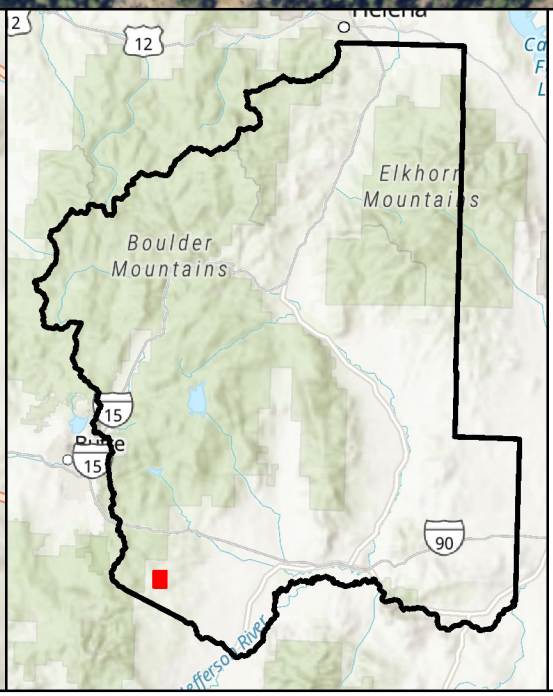

0 125 250 Feet

N

Jefferson County, MT
Capital Improvements Plan
Dead-End Road Areas

Jefferson County Structures

Jefferson County Roads

Fire District: Jefferson Valley RFD

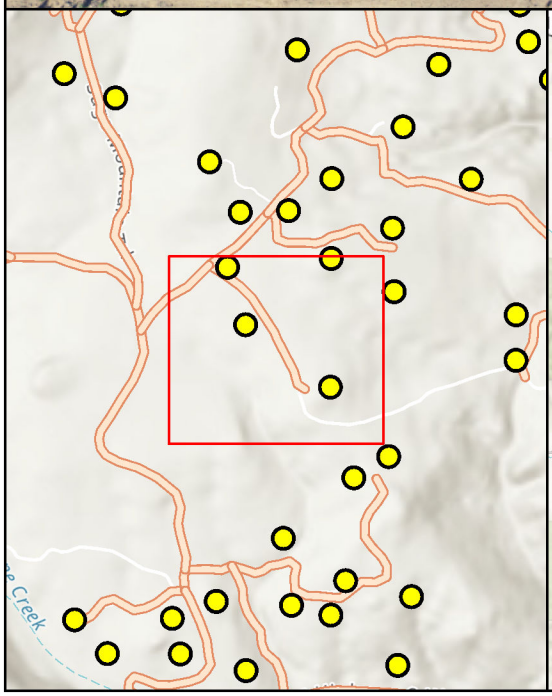

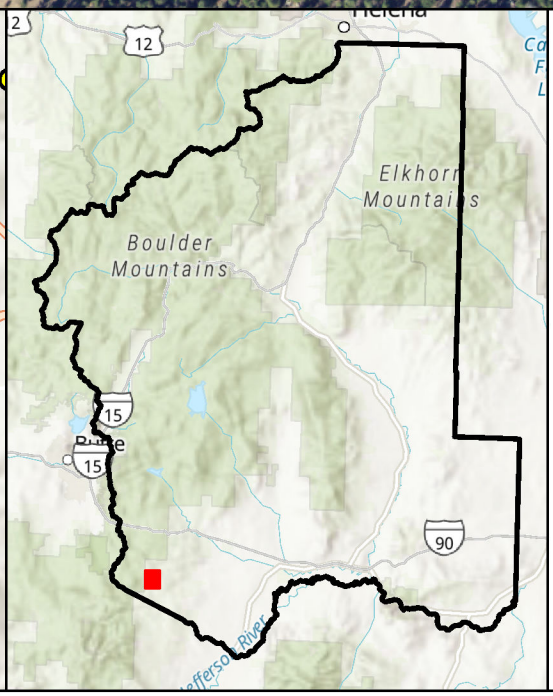

0 165 330 Feet

N

Jefferson County, MT
Capital Improvements Plan
Dead-End Road Areas

Jefferson County Structures

Jefferson County Roads

Fire District: Jefferson Valley RFD

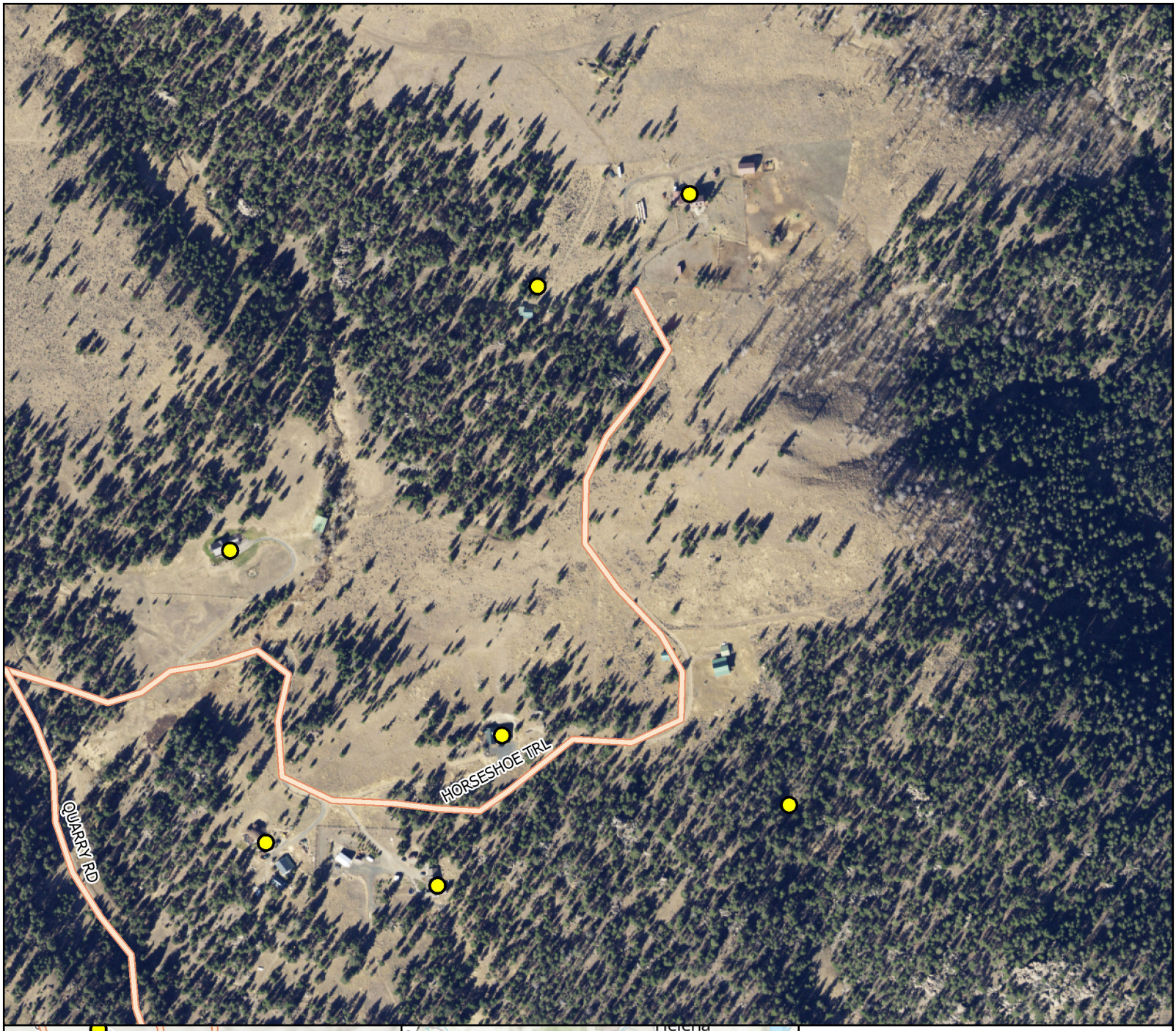

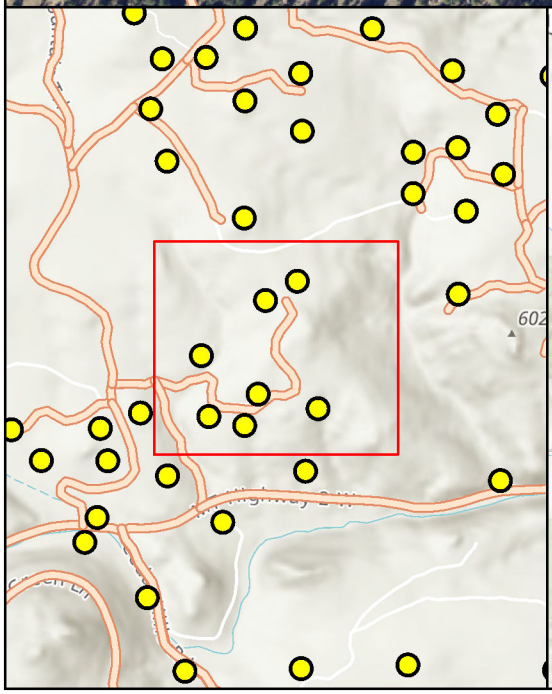

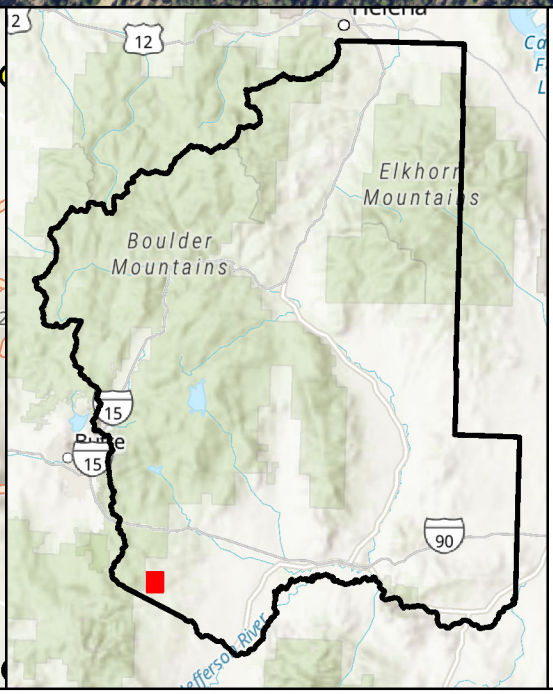

0 205 410 Feet

N

Jefferson County, MT
Capital Improvements Plan
Dead-End Road Areas

Jefferson County Structures

Jefferson County Roads

Fire District: Jefferson Valley RFD

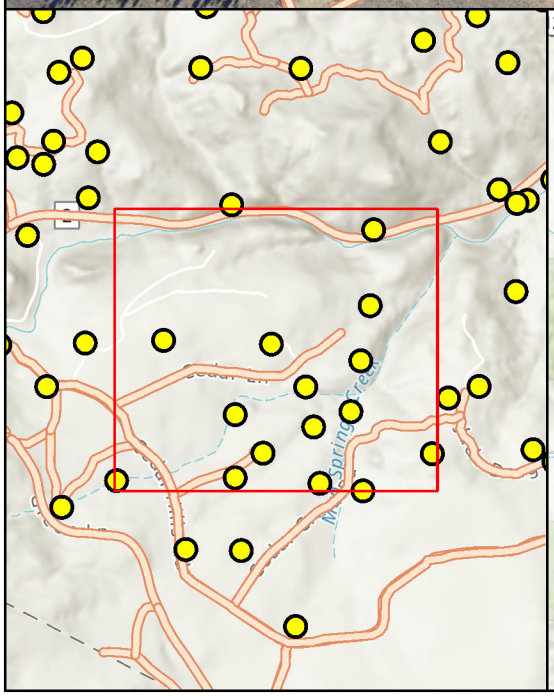

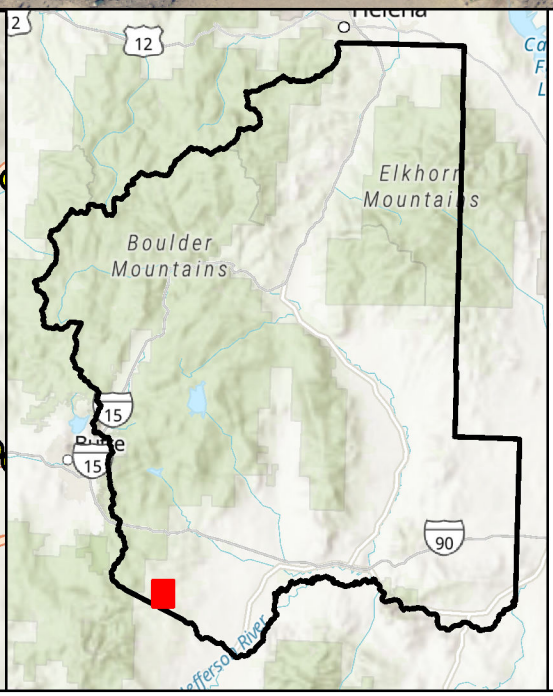

0 375 750 Feet

N

Jefferson County, MT
Capital Improvements Plan
Dead-End Road Areas

Jefferson County Structures

Jefferson County Roads

Fire District: Jefferson Valley RFD

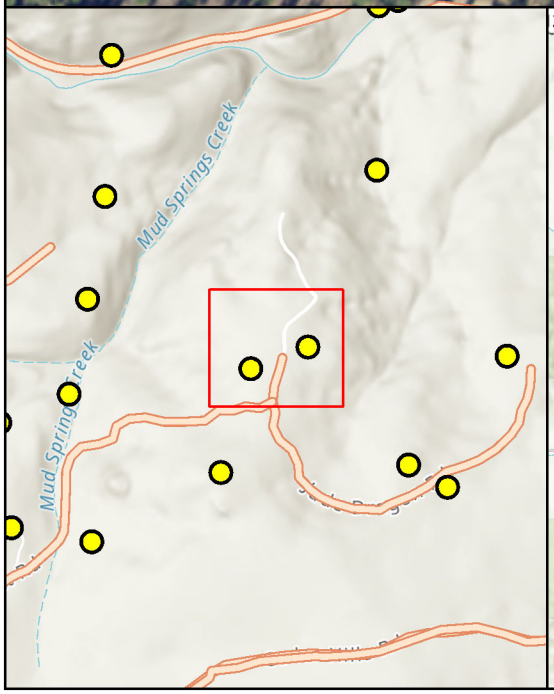

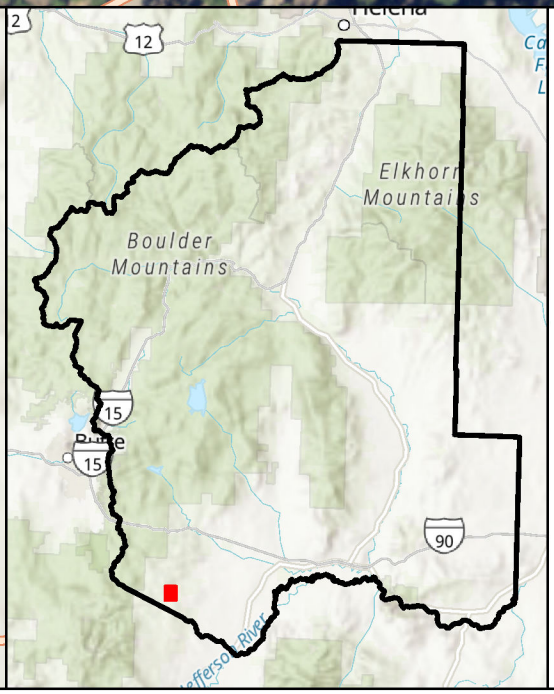

0 80 160 Feet

N

Jefferson County, MT
Capital Improvements Plan
Dead-End Road Areas

Jefferson County Structures

Jefferson County Roads

Fire District: Jefferson Valley RFD

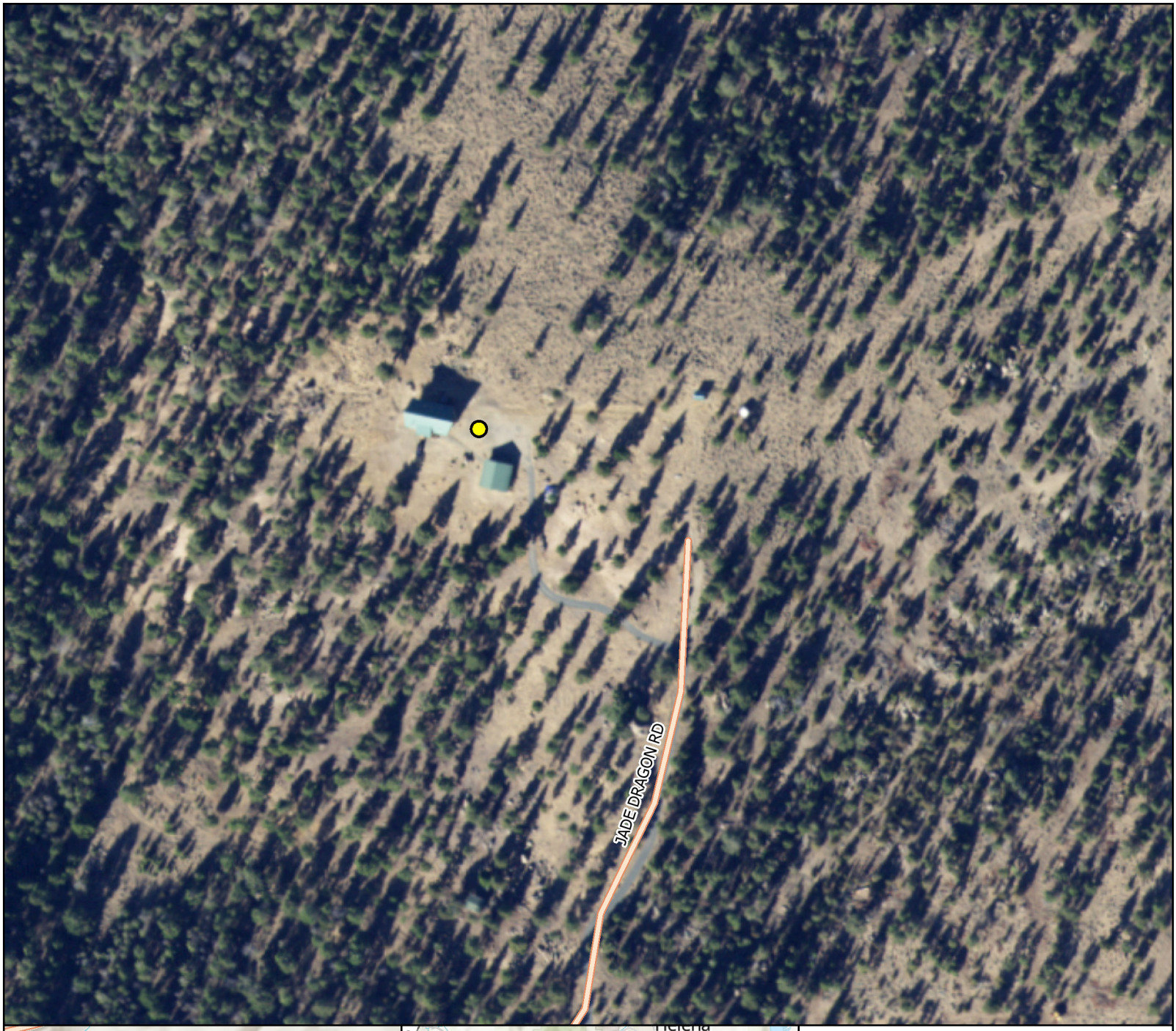

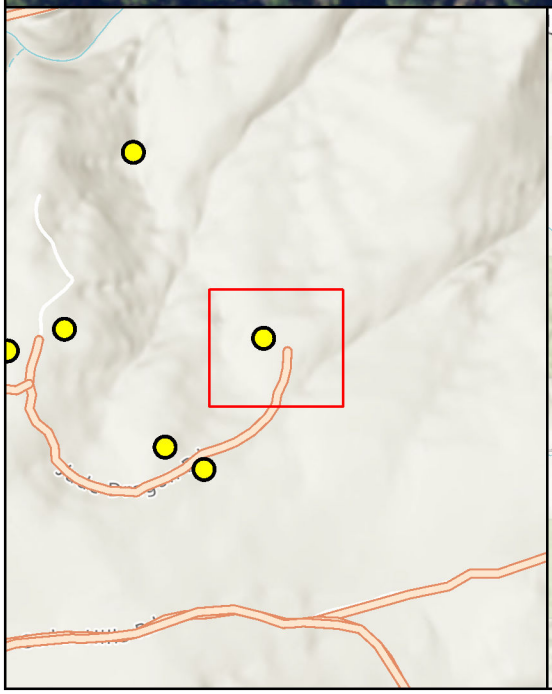

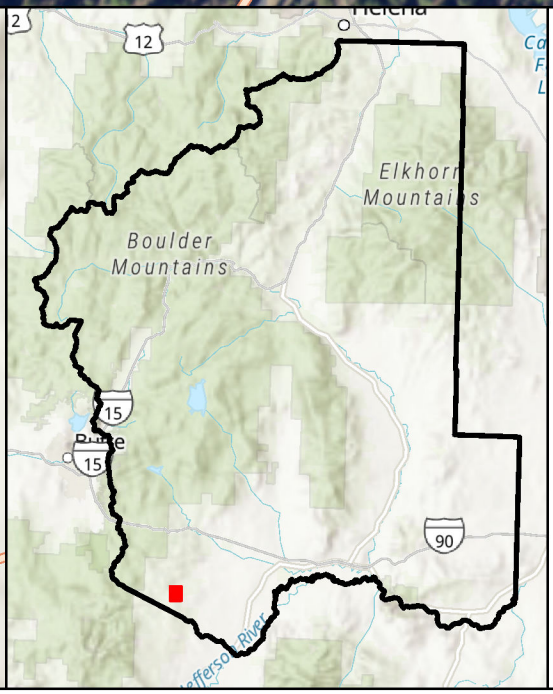

0 80 160 Feet

N

Jefferson County, MT
Capital Improvements Plan
Dead-End Road Areas

Jefferson County Structures

Jefferson County Roads

Fire District: Jefferson Valley RFD

Page Number: 58 of 60

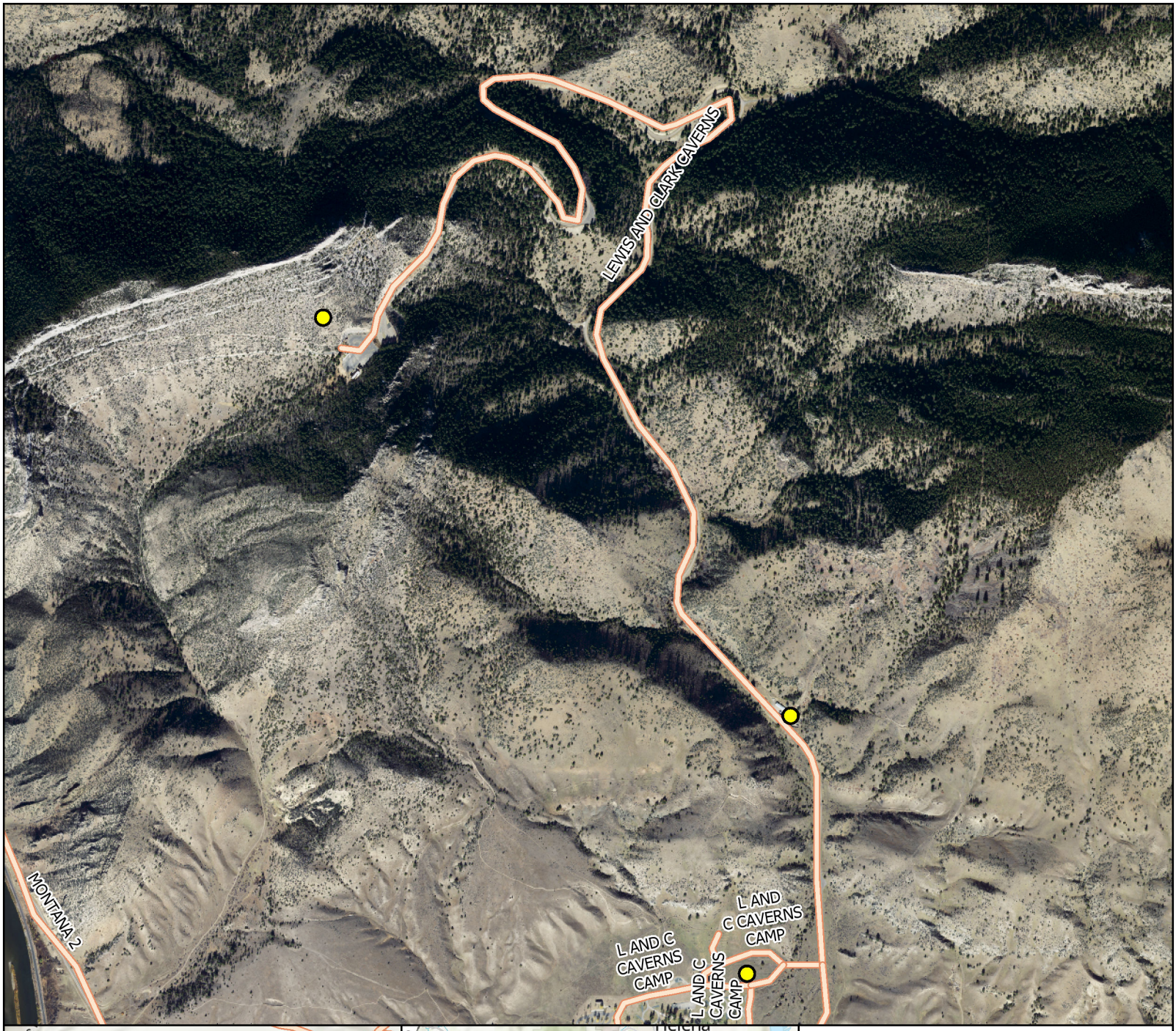

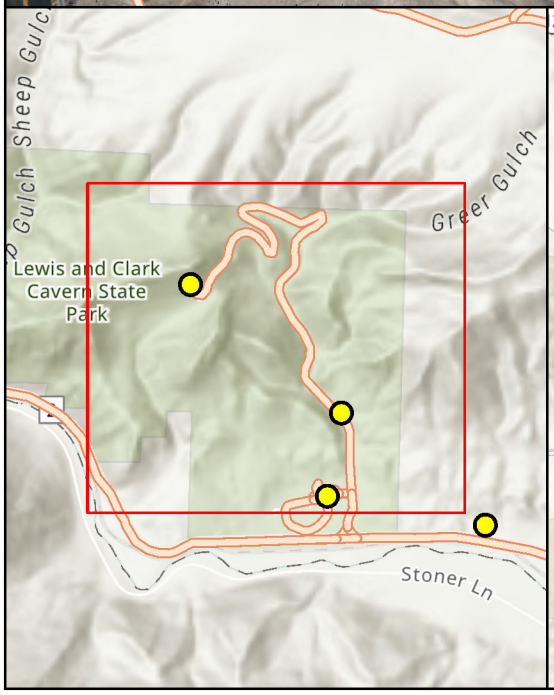

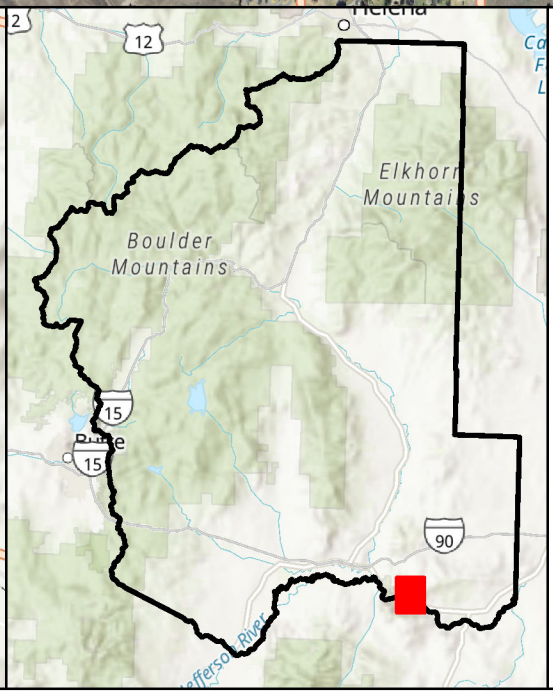

0 500 1,000 Feet

N

Jefferson County, MT
Capital Improvements Plan
Dead-End Road Areas

Jefferson County Structures

Jefferson County Roads

Fire District: None

Page Number: 59 of 60

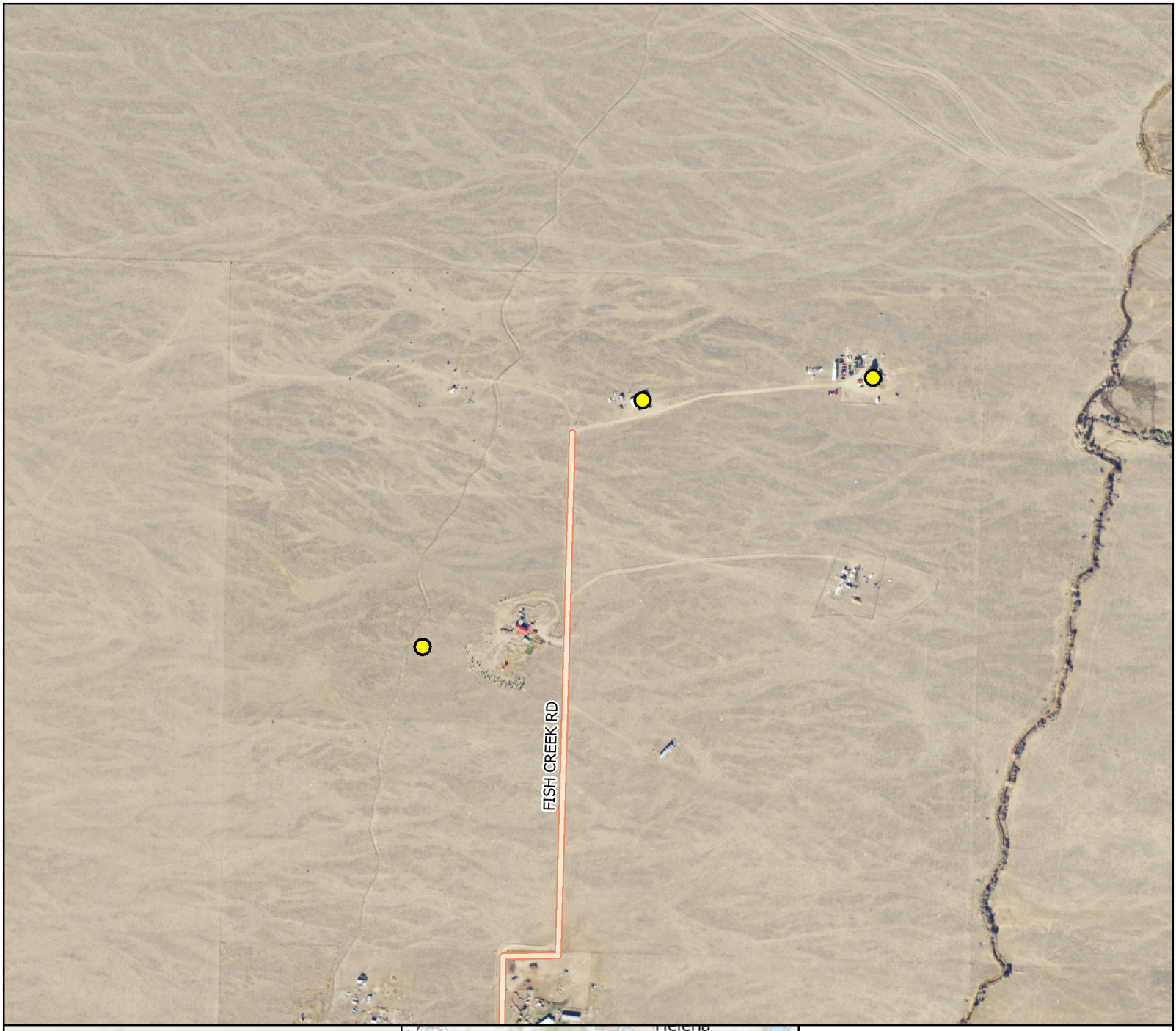

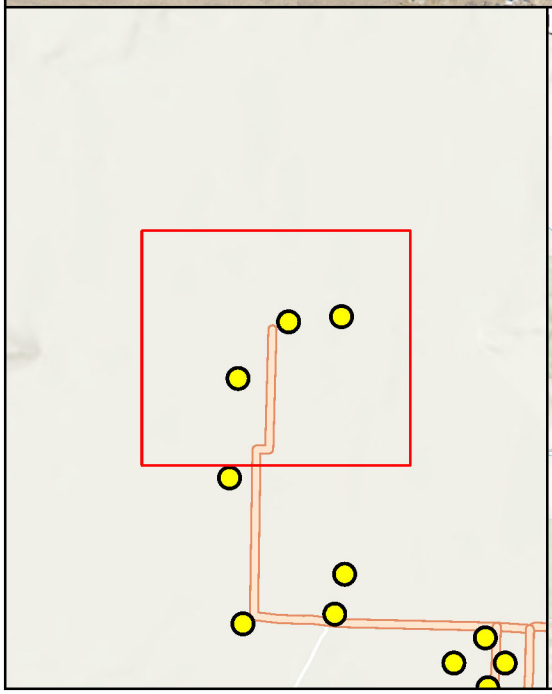

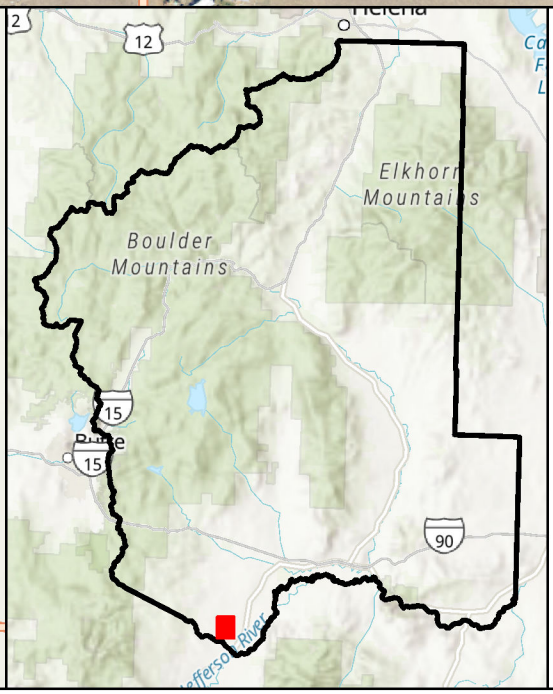

0 250 500 Feet

N

Jefferson County, MT
Capital Improvements Plan
Dead-End Road Areas

Jefferson County Structures

Jefferson County Roads

Fire District: Jefferson Valley RFD

Page Number: 60 of 60